

Chartwells @ St. Marks  
25 Marlboro Road  
Southborough, MA 01772

Inspection Number	Date	Time In/Out	Inspection Type	Client Type	Inspector			
412D4	9/8/22	11:02 AM 11:54 AM	Routine	Institution	M.Seager			
Permit Number	Risk	Variance	Rating	Score	Priority	Pf	Core	Repeat
221032	2			3		1	2	1

**Foodborne Illness Risk Factors and Public Health Interventions**

IN = in compliance OUT= out of compliance N/O = not observed N/A = not applicable COS = corrected on-site during inspection Repeat Violations Highlighted in Yellow

Supervision	IN	OUT	NA	NO	COS	Protection from Contamination (Cont'd)	IN	OUT	NA	NO	COS
1. PIC present, demonstrates knowledge, and performs duties	<input checked="" type="checkbox"/>	<input type="checkbox"/>	<input type="checkbox"/>	<input type="checkbox"/>	<input type="checkbox"/>	15. Food separated and protected	<input checked="" type="checkbox"/>	<input type="checkbox"/>	<input type="checkbox"/>	<input type="checkbox"/>	<input type="checkbox"/>
2. Certified Food Protection Manager	<input checked="" type="checkbox"/>	<input type="checkbox"/>	<input type="checkbox"/>	<input type="checkbox"/>	<input type="checkbox"/>	16. Food-contact surfaces; cleaned & sanitized	1	<input checked="" type="checkbox"/>	<input type="checkbox"/>	<input type="checkbox"/>	<input type="checkbox"/>
Employee Health	IN	OUT	NA	NO	COS	Time/Temperature Control for Safety	IN	OUT	NA	NO	COS
3. Management, food employee and conditional employee knowledge, responsibilities and reporting	<input checked="" type="checkbox"/>	<input type="checkbox"/>	<input type="checkbox"/>	<input type="checkbox"/>	<input type="checkbox"/>	17. Proper disposition of returned, previously served,	<input checked="" type="checkbox"/>	<input type="checkbox"/>	<input type="checkbox"/>	<input type="checkbox"/>	<input type="checkbox"/>
4. Proper use of restriction and exclusion	<input checked="" type="checkbox"/>	<input type="checkbox"/>	<input type="checkbox"/>	<input type="checkbox"/>	<input type="checkbox"/>	18. Proper cooking time & temperatures	<input checked="" type="checkbox"/>	<input type="checkbox"/>	<input type="checkbox"/>	<input type="checkbox"/>	<input type="checkbox"/>
5. Procedures for responding to vomiting and diarrheal events	<input checked="" type="checkbox"/>	<input type="checkbox"/>	<input type="checkbox"/>	<input type="checkbox"/>	<input type="checkbox"/>	19. Proper reheating procedures for hot holding	<input checked="" type="checkbox"/>	<input type="checkbox"/>	<input type="checkbox"/>	<input type="checkbox"/>	<input type="checkbox"/>
Good Hygienic Practices	IN	OUT	NA	NO	COS	20. Proper cooling time and temperature	<input checked="" type="checkbox"/>	<input type="checkbox"/>	<input type="checkbox"/>	<input type="checkbox"/>	<input type="checkbox"/>
6. Proper eating, tasting, drinking, or tobacco use	<input checked="" type="checkbox"/>	<input type="checkbox"/>	<input type="checkbox"/>	<input type="checkbox"/>	<input type="checkbox"/>	21. Proper hot holding temperatures	1	<input checked="" type="checkbox"/>	<input type="checkbox"/>	<input type="checkbox"/>	<input type="checkbox"/>
7. No discharge from eyes, nose, and mouth	<input checked="" type="checkbox"/>	<input type="checkbox"/>	<input type="checkbox"/>	<input type="checkbox"/>	<input type="checkbox"/>	22. Proper cold holding temperatures	1	<input checked="" type="checkbox"/>	<input type="checkbox"/>	<input type="checkbox"/>	<input type="checkbox"/>
Preventing Contamination by Hands	IN	OUT	NA	NO	COS	23. Proper date marking and disposition	<input checked="" type="checkbox"/>	<input type="checkbox"/>	<input type="checkbox"/>	<input type="checkbox"/>	<input type="checkbox"/>
8. Hands clean & properly washed	<input checked="" type="checkbox"/>	<input type="checkbox"/>	<input type="checkbox"/>	<input type="checkbox"/>	<input type="checkbox"/>	24. Time as a Public Health Control; procedures & records	<input checked="" type="checkbox"/>	<input type="checkbox"/>	<input type="checkbox"/>	<input type="checkbox"/>	<input type="checkbox"/>
9. No bare hand contact with RTE food or a pre-approved	<input checked="" type="checkbox"/>	<input type="checkbox"/>	<input type="checkbox"/>	<input type="checkbox"/>	<input type="checkbox"/>	Consumer Advisory	IN	OUT	NA	NO	COS
10. Adequate handwashing sinks supplied and accessible	1	<input checked="" type="checkbox"/>	<input type="checkbox"/>	<input type="checkbox"/>	<input type="checkbox"/>	25. Consumer advisory provided for raw/undercooked food	<input checked="" type="checkbox"/>	<input type="checkbox"/>	<input type="checkbox"/>	<input type="checkbox"/>	<input type="checkbox"/>
Approved Source	IN	OUT	NA	NO	COS	Highly Susceptible Populations	IN	OUT	NA	NO	COS
11. Food obtained from approved source	<input checked="" type="checkbox"/>	<input type="checkbox"/>	<input type="checkbox"/>	<input type="checkbox"/>	<input type="checkbox"/>	26. Pasteurized foods used; prohibited foods not offered	<input checked="" type="checkbox"/>	<input type="checkbox"/>	<input type="checkbox"/>	<input type="checkbox"/>	<input type="checkbox"/>
12. Food received at proper temperature	<input checked="" type="checkbox"/>	<input type="checkbox"/>	<input type="checkbox"/>	<input type="checkbox"/>	<input type="checkbox"/>	Food/Color Additives and Toxic Substances	IN	OUT	NA	NO	COS
13. Food in good condition, safe & unadulterated	<input checked="" type="checkbox"/>	<input type="checkbox"/>	<input type="checkbox"/>	<input type="checkbox"/>	<input type="checkbox"/>	27. Food additives: approved & properly used	<input checked="" type="checkbox"/>	<input type="checkbox"/>	<input type="checkbox"/>	<input type="checkbox"/>	<input type="checkbox"/>
14. Required records available: shellstock tags, parasite	<input checked="" type="checkbox"/>	<input type="checkbox"/>	<input type="checkbox"/>	<input type="checkbox"/>	<input type="checkbox"/>	28. Toxic substances properly identified, stored & used	<input checked="" type="checkbox"/>	<input type="checkbox"/>	<input type="checkbox"/>	<input type="checkbox"/>	<input type="checkbox"/>
Repeat Violations Highlighted in Yellow						Conformance with Approved Procedures	IN	OUT	NA	NO	COS
						29. Compliance with variance/specialized process/HACCP	<input checked="" type="checkbox"/>	<input type="checkbox"/>	<input type="checkbox"/>	<input type="checkbox"/>	<input type="checkbox"/>

**Good Retail Practices**

Safe Food and Water	IN	OUT	NA	NO	COS	Proper Use of Utensils	IN	OUT	NA	NO	COS
30. Pasteurized eggs used where required	<input checked="" type="checkbox"/>	<input type="checkbox"/>	<input type="checkbox"/>	<input type="checkbox"/>	<input type="checkbox"/>	43. In-use utensils: properly stored	<input type="checkbox"/>	<input type="checkbox"/>	<input type="checkbox"/>	<input type="checkbox"/>	<input type="checkbox"/>
31. Water & ice from approved source	<input type="checkbox"/>	<input type="checkbox"/>	<input type="checkbox"/>	<input type="checkbox"/>	<input type="checkbox"/>	44. Utensils, equip. & linens: property stored, dried & handled	<input type="checkbox"/>	<input type="checkbox"/>	<input type="checkbox"/>	<input type="checkbox"/>	<input type="checkbox"/>
32. Variance obtained for specialized processing methods	<input checked="" type="checkbox"/>	<input type="checkbox"/>	<input type="checkbox"/>	<input type="checkbox"/>	<input type="checkbox"/>	45. Single-use/single-service articles: properly stored & used	<input type="checkbox"/>	<input type="checkbox"/>	<input type="checkbox"/>	<input type="checkbox"/>	<input type="checkbox"/>
Food Temperature Control	IN	OUT	NA	NO	COS	46. Gloves used properly	<input type="checkbox"/>	<input type="checkbox"/>	<input type="checkbox"/>	<input type="checkbox"/>	<input type="checkbox"/>
33. Proper cooling methods used; adequate equip. for temp.	<input checked="" type="checkbox"/>	<input type="checkbox"/>	<input type="checkbox"/>	<input type="checkbox"/>	<input type="checkbox"/>	Utensils, Equipment and Vending	IN	OUT	NA	NO	COS
34. Plant food properly cooked for hot holding	<input type="checkbox"/>	<input type="checkbox"/>	<input type="checkbox"/>	<input type="checkbox"/>	<input type="checkbox"/>	47. All contact surfaces cleanable, properly designed,	<input type="checkbox"/>	<input type="checkbox"/>	<input type="checkbox"/>	<input type="checkbox"/>	<input type="checkbox"/>
35. Approved thawing methods used	<input type="checkbox"/>	<input type="checkbox"/>	<input type="checkbox"/>	<input type="checkbox"/>	<input type="checkbox"/>	48. Warewashing facilities: installed, maintained & used; test	<input type="checkbox"/>	<input type="checkbox"/>	<input type="checkbox"/>	<input type="checkbox"/>	<input type="checkbox"/>
36. Thermometers provided & accurate	<input type="checkbox"/>	<input type="checkbox"/>	<input type="checkbox"/>	<input type="checkbox"/>	<input type="checkbox"/>	49. Non-food contact surfaces clean	<input type="checkbox"/>	<input type="checkbox"/>	<input type="checkbox"/>	<input type="checkbox"/>	<input type="checkbox"/>
Food Identification	IN	OUT	NA	NO	COS	Physical Facilities	IN	OUT	NA	NO	COS
37. Food properly labeled; original container	<input type="checkbox"/>	<input type="checkbox"/>	<input type="checkbox"/>	<input type="checkbox"/>	<input type="checkbox"/>	50. Hot & cold water available; adequate pressure	<input type="checkbox"/>	<input type="checkbox"/>	<input type="checkbox"/>	<input type="checkbox"/>	<input type="checkbox"/>
Prevention of Food Contamination	IN	OUT	NA	NO	COS	51. Plumbing installed; proper backflow devices	<input type="checkbox"/>	<input type="checkbox"/>	<input type="checkbox"/>	<input type="checkbox"/>	<input type="checkbox"/>
38. Insects, rodents & animals not present	<input type="checkbox"/>	<input type="checkbox"/>	<input type="checkbox"/>	<input type="checkbox"/>	<input type="checkbox"/>	52. Sewage & waste water properly disposed	<input type="checkbox"/>	<input type="checkbox"/>	<input type="checkbox"/>	<input type="checkbox"/>	<input type="checkbox"/>
39. Contamination prevented in prep, storage & display	<input type="checkbox"/>	<input type="checkbox"/>	<input type="checkbox"/>	<input type="checkbox"/>	<input type="checkbox"/>	53. Toilet facilities: properly constructed, supplied, & cleaned	<input type="checkbox"/>	<input type="checkbox"/>	<input type="checkbox"/>	<input type="checkbox"/>	<input type="checkbox"/>
40. Personal cleanliness	<input type="checkbox"/>	<input type="checkbox"/>	<input type="checkbox"/>	<input type="checkbox"/>	<input type="checkbox"/>	54. Garbage & refuse properly disposed; facilities maintained	<input type="checkbox"/>	<input type="checkbox"/>	<input type="checkbox"/>	<input type="checkbox"/>	<input type="checkbox"/>
41. Wiping cloths; properly used & stored	<input type="checkbox"/>	<input type="checkbox"/>	<input type="checkbox"/>	<input type="checkbox"/>	<input type="checkbox"/>	55. Physical facilities installed, maintained & clean	2	<input checked="" type="checkbox"/>	<input type="checkbox"/>	<input type="checkbox"/>	<input type="checkbox"/>
42. Washing fruits & vegetables	<input type="checkbox"/>	<input type="checkbox"/>	<input type="checkbox"/>	<input type="checkbox"/>	<input type="checkbox"/>	56. Adequate ventilation & lighting; designated areas use	<input type="checkbox"/>	<input type="checkbox"/>	<input type="checkbox"/>	<input type="checkbox"/>	<input type="checkbox"/>
						60. 105 CMR 590 violations / local regulations	<input checked="" type="checkbox"/>	<input type="checkbox"/>	<input type="checkbox"/>	<input type="checkbox"/>	<input type="checkbox"/>

Official Order for Correction: Based on an inspection today, the items marked "OUT" indicated violations of 105 CMR 590.000 and applicable sections of the 2013 FDA Food Code. This report, when signed below by a Board of Health member or its agent constitutes an order of the Board of Health. Failure to correct violations cited in this report may result in suspension or revocation of the food establishment permit and cessation of food establishment operations. If you are subject to a notice of suspension, revocation, or non-renewal

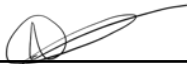
  
M.Seager

  
Eric Henchey - Expires  
Certificate #:

Follow Up Required:  Y Follow Up Date: \_\_\_\_\_

# FOOD SAFETY INSPECTION REPORT

Page Number

2

Chartwells @ St. Marks  
25 Marlboro Road  
Southborough, MA 01772

Inspection Number  
412D4

Date  
9/8/22

Time In/Out  
11:02 AM  
11:54 AM

Inspector  
M.Seager

## Inspection Report (Continued)

Repeat Violations Highlighted in Yellow

### Preventing Contamination by Hands

#### Adequate handwashing sinks properly supplied and accessible

#### 10 5-202.12 (A)(B) Handwashing Sink, Installation - Main kitchen -

**Pf** Hand sink did not exceed 74 degrees Code: A  
*handwashing lavatory shall be equipped to provide water at a temperature of at least 100°F through a mixing valve or combination faucet. A steam mixing valve may not be used at a handwashing sink.*



### Protection From Contamination

# FOOD SAFETY INSPECTION REPORT

Page Number

3

Chartwells @ St. Marks  
25 Marlboro Road  
Southborough, MA 01772

Inspection Number  
412D4

Date  
9/8/22

Time In/Out  
11:02 AM  
11:54 AM

Inspector  
M.Seager

## Inspection Report (Continued)

Repeat Violations Highlighted in Yellow

### Food-contact surfaces, cleaned & sanitized

**16** **4-602.11 (C) Food-Contact Surfaces and Utensils - Every 4 hours - Establishment -**

**Pr** Slicer needs to be cleaned *Code: If used with TCS food, equipment food-contact surfaces and utensils shall be cleaned throughout the day at least every 4 hours.*

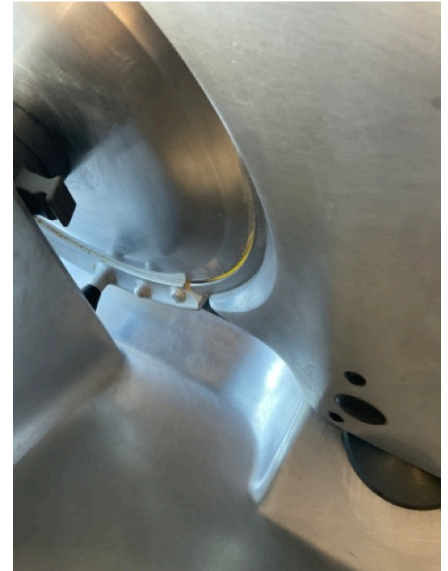

### Time / Temperature Control for Safety

Chartwells @ St. Marks  
25 Marlboro Road  
Southborough, MA 01772

Inspection Number  
412D4

Date  
9/8/22

Time In/Out  
11:02 AM  
11:54 AM

Inspector  
M.Seager

## Inspection Report (Continued)

Repeat Violations Highlighted in Yellow

### Hot Holding Temperature

**21**      **3-501.16 (A)(1) Proper Hot Holding Temps. - Establishment -**

**Pr**    Chicken soup has not been heating properly    *Code: Except during preparation, cooking, or cooling, or when time is used as the public health control as specified under section 3-501.19, and except as specified under paragraph (B) and in paragraph (C) of this section, TCS food shall be maintained: at 135°F or above, except that roasts cooked to a temperature and for a time specified in paragraph 3-401.11(B) or reheated as specified in paragraph 3-403.11(E) may be held at a temperature of 130°F or above.*



**22**      **3-501.16 (A)(2) (B) Proper Cold Holding Temps. - Main kitchen -**

**Pr**    Deli meat not held at proper temperature    *Code: Except during preparation, cooking, or cooling, or when time is used as the public health control as specified under section 3-501.19, and except as specified under paragraph (B) and in paragraph (C) of this section, TCS food shall be maintained at 41°F or less. Eggs that have not been treated to destroy all viable Salmonellae shall be stored in refrigerated equipment that maintains an ambient air temperature of 45°F or less.*



## Physical Facilities

# FOOD SAFETY INSPECTION REPORT

Page Number

5

Chartwells @ St. Marks  
25 Marlboro Road  
Southborough, MA 01772

Inspection Number  
412D4

Date  
9/8/22

Time In/Out  
11:02 AM  
11:54 AM

Inspector  
M.Seager

## Inspection Report (Continued)

Repeat Violations Highlighted in Yellow

### Physical Facilities installed, maintained & cleaned

55

#### 6-501.16 Drying Mops - Establishment -

- C** Mop needs to be hung when not in use *Code: After use, mops shall be placed in a position that allows them to air dry without soiling walls, equipment, or supplies.*



55

#### 6-501.11 Repairing - Main kitchen -

- C** Gaskets need to be replaced *Code: The physical facilities shall be maintained in good repair.*



# FOOD SAFETY INSPECTION REPORT

Page Number

6

Chartwells @ St. Marks  
25 Marlboro Road  
Southborough, MA 01772

Inspection Number  
412D4

Date  
9/8/22

Time In/Out  
11:02 AM  
11:54 AM

Inspector  
M.Seager

## Inspection Report (Continued)

Repeat Violations Highlighted in Yellow

## Temperatures

Area	Equipment	Product	Notes	Temps
Main kitchen	Walk in	Beef		40 °F

Temperatures in **RED** identify items in the temperature danger zone. See the report notes for specific details.

## Notes

Equipment clean and well maintained

Keep an eye on holding temperatures

We'll look into facility issues