

FOOD ESTABLISHMENT INSPECTION REPORT

Yama Fuji
162 Coradville Road, Suite 155
Southborough, MA 01772

<u>Inspection Number</u> 369AF	<u>Date</u> 2/28/23	<u>Time In/Out</u> 2:07 PM 2:58 PM	<u>Inspection Type</u> Routine	<u>Inspector</u> M.Seager
<u>Permit Number</u> 221018	<u>Risk</u> 2	<u>Variance</u>	<u>Client Type</u> Restaurant	<u>Rating</u>
			<u>Score</u>	

Foodborne Illness Risk Factors and Public Health Interventions

IN = in compliance OUT= out of compliance N/O = not observed N/A = not applicable COS = corrected on-site during inspection **Repeat Violations Highlighted in Yellow**

Supervision	IN	OUT	NA	NO	COS	Protection from Contamination (Cont'd)	IN	OUT	NA	NO	COS
1. PIC present, demonstrates knowledge, and performs duties	<input checked="" type="checkbox"/>	<input type="checkbox"/>	<input type="checkbox"/>	<input type="checkbox"/>	<input type="checkbox"/>	15. Food separated and protected	1	<input checked="" type="checkbox"/>	<input type="checkbox"/>	<input type="checkbox"/>	<input type="checkbox"/>
2. Certified Food Protection Manager	<input checked="" type="checkbox"/>	<input type="checkbox"/>	<input type="checkbox"/>	<input type="checkbox"/>	<input type="checkbox"/>	16. Food-contact surfaces; cleaned & sanitized		<input checked="" type="checkbox"/>	<input type="checkbox"/>	<input type="checkbox"/>	<input type="checkbox"/>
Employee Health	IN	OUT	NA	NO	COS	Time/Temperature Control for Safety	IN	OUT	NA	NO	COS
3. Management, food employee and conditional employee knowledge, responsibilities and reporting	<input checked="" type="checkbox"/>	<input type="checkbox"/>	<input type="checkbox"/>	<input type="checkbox"/>	<input type="checkbox"/>	17. Proper disposition of returned, previously served,		<input checked="" type="checkbox"/>	<input type="checkbox"/>	<input type="checkbox"/>	<input type="checkbox"/>
4. Proper use of restriction and exclusion	<input checked="" type="checkbox"/>	<input type="checkbox"/>	<input type="checkbox"/>	<input type="checkbox"/>	<input type="checkbox"/>	18. Proper cooking time & temperatures		<input checked="" type="checkbox"/>	<input type="checkbox"/>	<input type="checkbox"/>	<input type="checkbox"/>
5. Procedures for responding to vomiting and diarrheal events	<input checked="" type="checkbox"/>	<input type="checkbox"/>	<input type="checkbox"/>	<input type="checkbox"/>	<input type="checkbox"/>	19. Proper reheating procedures for hot holding		<input checked="" type="checkbox"/>	<input type="checkbox"/>	<input type="checkbox"/>	<input type="checkbox"/>
Good Hygienic Practices	IN	OUT	NA	NO	COS	20. Proper cooling time and temperature		<input checked="" type="checkbox"/>	<input type="checkbox"/>	<input type="checkbox"/>	<input type="checkbox"/>
6. Proper eating, tasting, drinking, or tobacco use	<input checked="" type="checkbox"/>	<input type="checkbox"/>	<input type="checkbox"/>	<input type="checkbox"/>	<input type="checkbox"/>	21. Proper hot holding temperatures		<input checked="" type="checkbox"/>	<input type="checkbox"/>	<input type="checkbox"/>	<input type="checkbox"/>
7. No discharge from eyes, nose, and mouth	<input checked="" type="checkbox"/>	<input type="checkbox"/>	<input type="checkbox"/>	<input type="checkbox"/>	<input type="checkbox"/>	22. Proper cold holding temperatures		<input checked="" type="checkbox"/>	<input type="checkbox"/>	<input type="checkbox"/>	<input type="checkbox"/>
Preventing Contamination by Hands	IN	OUT	NA	NO	COS	23. Proper date marking and disposition	1	<input checked="" type="checkbox"/>	<input type="checkbox"/>	<input type="checkbox"/>	<input type="checkbox"/>
8. Hands clean & properly washed	<input checked="" type="checkbox"/>	<input type="checkbox"/>	<input type="checkbox"/>	<input type="checkbox"/>	<input type="checkbox"/>	24. Time as a Public Health Control; procedures & records		<input checked="" type="checkbox"/>	<input type="checkbox"/>	<input type="checkbox"/>	<input type="checkbox"/>
9. No bare hand contact with RTE food or a pre-approved	<input checked="" type="checkbox"/>	<input type="checkbox"/>	<input type="checkbox"/>	<input type="checkbox"/>	<input type="checkbox"/>	Consumer Advisory	IN	OUT	NA	NO	COS
10. Adequate handwashing sinks supplied and accessible	<input checked="" type="checkbox"/>	<input type="checkbox"/>	<input type="checkbox"/>	<input type="checkbox"/>	<input type="checkbox"/>	25. Consumer advisory provided for raw/undercooked food		<input checked="" type="checkbox"/>	<input type="checkbox"/>	<input type="checkbox"/>	<input type="checkbox"/>
Approved Source	IN	OUT	NA	NO	COS	Highly Susceptible Populations	IN	OUT	NA	NO	COS
11. Food obtained from approved source	<input checked="" type="checkbox"/>	<input type="checkbox"/>	<input type="checkbox"/>	<input type="checkbox"/>	<input type="checkbox"/>	26. Pasteurized foods used; prohibited foods not offered		<input checked="" type="checkbox"/>	<input type="checkbox"/>	<input type="checkbox"/>	<input type="checkbox"/>
12. Food received at proper temperature	<input checked="" type="checkbox"/>	<input type="checkbox"/>	<input type="checkbox"/>	<input type="checkbox"/>	<input type="checkbox"/>	Food/Color Additives and Toxic Substances	IN	OUT	NA	NO	COS
13. Food in good condition, safe & unadulterated	<input checked="" type="checkbox"/>	<input type="checkbox"/>	<input type="checkbox"/>	<input type="checkbox"/>	<input type="checkbox"/>	27. Food additives: approved & properly used		<input checked="" type="checkbox"/>	<input type="checkbox"/>	<input type="checkbox"/>	<input type="checkbox"/>
14. Required records available: shellstock tags, parasite	<input checked="" type="checkbox"/>	<input type="checkbox"/>	<input type="checkbox"/>	<input type="checkbox"/>	<input type="checkbox"/>	28. Toxic substances properly identified, stored & used		<input checked="" type="checkbox"/>	<input type="checkbox"/>	<input type="checkbox"/>	<input type="checkbox"/>
Repeat Violations Highlighted in Yellow						Conformance with Approved Procedures	IN	OUT	NA	NO	COS
						29. Compliance with variance/specialized process/HACCP		<input checked="" type="checkbox"/>	<input type="checkbox"/>	<input type="checkbox"/>	<input type="checkbox"/>

Good Retail Practices

Safe Food and Water	IN	OUT	NA	NO	COS	Proper Use of Utensils	IN	OUT	NA	NO	COS
30. Pasteurized eggs used where required	<input checked="" type="checkbox"/>	<input type="checkbox"/>	<input type="checkbox"/>	<input type="checkbox"/>	<input type="checkbox"/>	43. In-use utensils: properly stored		<input type="checkbox"/>	<input type="checkbox"/>	<input type="checkbox"/>	<input type="checkbox"/>
31. Water & ice from approved source	<input type="checkbox"/>	<input type="checkbox"/>	<input type="checkbox"/>	<input type="checkbox"/>	<input type="checkbox"/>	44. Utensils, equip. & linens: property stored, dried & handled		<input type="checkbox"/>	<input type="checkbox"/>	<input type="checkbox"/>	<input type="checkbox"/>
32. Variance obtained for specialized processing methods	<input checked="" type="checkbox"/>	<input type="checkbox"/>	<input type="checkbox"/>	<input type="checkbox"/>	<input type="checkbox"/>	45. Single-use/single-service articles: properly stored & used		<input type="checkbox"/>	<input type="checkbox"/>	<input type="checkbox"/>	<input type="checkbox"/>
Food Temperature Control	IN	OUT	NA	NO	COS	46. Gloves used properly		<input type="checkbox"/>	<input type="checkbox"/>	<input type="checkbox"/>	<input type="checkbox"/>
33. Proper cooling methods used; adequate equip. for temp.	<input checked="" type="checkbox"/>	<input type="checkbox"/>	<input type="checkbox"/>	<input type="checkbox"/>	<input type="checkbox"/>	Utensils, Equipment and Vending	IN	OUT	NA	NO	COS
34. Plant food properly cooked for hot holding	<input type="checkbox"/>	<input type="checkbox"/>	<input type="checkbox"/>	<input type="checkbox"/>	<input type="checkbox"/>	47. All contact surfaces cleanable, properly designed,		<input type="checkbox"/>	<input type="checkbox"/>	<input type="checkbox"/>	<input type="checkbox"/>
35. Approved thawing methods used	<input type="checkbox"/>	<input type="checkbox"/>	<input type="checkbox"/>	<input type="checkbox"/>	<input type="checkbox"/>	48. Warewashing facilities: installed, maintained & used; test		<input type="checkbox"/>	<input type="checkbox"/>	<input type="checkbox"/>	<input type="checkbox"/>
36. Thermometers provided & accurate	<input type="checkbox"/>	<input type="checkbox"/>	<input type="checkbox"/>	<input type="checkbox"/>	<input type="checkbox"/>	49. Non-food contact surfaces clean	1	<input checked="" type="checkbox"/>	<input type="checkbox"/>	<input type="checkbox"/>	<input type="checkbox"/>
Food Identification	IN	OUT	NA	NO	COS	Physical Facilities	IN	OUT	NA	NO	COS
37. Food properly labeled; original container	<input type="checkbox"/>	<input type="checkbox"/>	<input type="checkbox"/>	<input type="checkbox"/>	<input type="checkbox"/>	50. Hot & cold water available; adequate pressure		<input type="checkbox"/>	<input type="checkbox"/>	<input type="checkbox"/>	<input type="checkbox"/>
Prevention of Food Contamination	IN	OUT	NA	NO	COS	51. Plumbing installed; proper backflow devices		<input type="checkbox"/>	<input type="checkbox"/>	<input type="checkbox"/>	<input type="checkbox"/>
38. Insects, rodents & animals not present	1	<input checked="" type="checkbox"/>	<input type="checkbox"/>	<input type="checkbox"/>	<input type="checkbox"/>	52. Sewage & waste water properly disposed		<input type="checkbox"/>	<input type="checkbox"/>	<input type="checkbox"/>	<input type="checkbox"/>
39. Contamination prevented in prep, storage & display	1	<input checked="" type="checkbox"/>	<input type="checkbox"/>	<input type="checkbox"/>	<input type="checkbox"/>	53. Toilet facilities: properly constructed, supplied, & cleaned		<input type="checkbox"/>	<input type="checkbox"/>	<input type="checkbox"/>	<input type="checkbox"/>
40. Personal cleanliness	<input type="checkbox"/>	<input type="checkbox"/>	<input type="checkbox"/>	<input type="checkbox"/>	<input type="checkbox"/>	54. Garbage & refuse properly disposed; facilities maintained		<input type="checkbox"/>	<input type="checkbox"/>	<input type="checkbox"/>	<input type="checkbox"/>
41. Wiping cloths; properly used & stored	<input type="checkbox"/>	<input type="checkbox"/>	<input type="checkbox"/>	<input type="checkbox"/>	<input type="checkbox"/>	55. Physical facilities installed, maintained & clean	2	<input checked="" type="checkbox"/>	<input type="checkbox"/>	<input type="checkbox"/>	<input type="checkbox"/>
42. Washing fruits & vegetables	<input type="checkbox"/>	<input type="checkbox"/>	<input type="checkbox"/>	<input type="checkbox"/>	<input type="checkbox"/>	56. Adequate ventilation & lighting; designated areas use		<input type="checkbox"/>	<input type="checkbox"/>	<input type="checkbox"/>	<input type="checkbox"/>
						60. 105 CMR 590 violations / local regulations		<input checked="" type="checkbox"/>	<input type="checkbox"/>	<input type="checkbox"/>	<input type="checkbox"/>

Official Order for Correction: Based on an inspection today, the items marked "OUT" indicated violations of 105 CMR 590.000 and applicable sections of the 2013 FDA Food Code. This report, when signed below by a Board of Health member or its agent constitutes an order of the Board of Health. Failure to correct violations cited in this report may result in suspension or revocation of the food establishment permit and cessation of food establishment operations. If you are subject to a notice of suspension, revocation, or non-renewal

M.Seager

Huafang Chen - Expires
Certificate #:

<u>Priority</u>	<u>Pf</u>	<u>Core</u>	<u>Repeat</u>	<u>Risk Factor</u>	<u>Good Retail</u>
1	1	5	2	2	5

Follow Up Required: Y Follow Up Date: 3/30/2023

FOOD SAFETY INSPECTION REPORT

Page Number

2

Yama Fuji
162 Coradville Road, Suite 155
Southborough, MA 01772

Inspection Number
369AF

Date
2/28/23

Time In/Out
2:07 PM
2:58 PM

Inspector
M.Seager

Inspection Report (Continued)

Repeat Violations Highlighted in Yellow

Protection From Contamination

Food Separated and protected

15 **3-302.11 (A)(2) Raw Animal Foods Separated from each other - Establishment -**

Pr Prevent cross contamination by using one set of tongs for each raw protein. Never use the same utensil for different proteins *Code: Foods shall be protected from cross contamination by: Except when combined as ingredients, separating types of raw animal foods from each other such as beef, fish, lamb, pork and poultry during storage, preparation, holding, and display by: (a) Using separate equipment for each type, or (b) Arranging each type of food in equipment so that cross contamination of one type with another is prevented and (c) preparing each type of food at different times or in separate areas.*

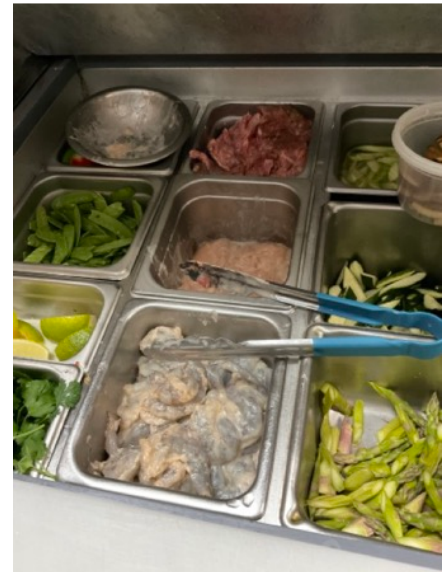

Time / Temperature Control for Safety

FOOD SAFETY INSPECTION REPORT

Page Number

3

Yama Fuji
162 Coradville Road, Suite 155
Southborough, MA 01772

Inspection Number
369AF

Date
2/28/23

Time In/Out
2:07 PM
2:58 PM

Inspector
M.Seager

Inspection Report (Continued)

Repeat Violations Highlighted in Yellow

Date marking and disposition

23 3-501.17 (A)(C) Date Marking RTE Foods - On Premises Prep - Establishment -

Pf Make sure all items removed from their original packaging is properly dated. If used within 24 hours, no dating required *Code: Refrigerated, RTE/TCS food prepared and held refrigerated for more than 24 hours in a food establishment shall be clearly marked at the time of preparation to indicate the date by which the food shall be consumed, sold or discarded when held at a temperature of 41°F or less for a maximum of 7 days. The day of preparation shall be counted as Day 1. A refrigerated, RTE/TCS food ingredient or a portion of a refrigerated, RTE/TCS food that is subsequently combined with additional ingredients or portions of food shall retain the date marking of the earliest-prepared or first-prepared ingredient.*



Prevention of Food Contamination

FOOD SAFETY INSPECTION REPORT

Yama Fuji
162 Coradville Road, Suite 155
Southborough, MA 01772

Inspection Number
369AF

Date
2/28/23

Time In/Out
2:07 PM
2:58 PM

Inspector
M.Seager

Inspection Report (Continued)

Repeat Violations Highlighted in Yellow

Insect, rodents & animals not present

38 6-501.111 (A)(B)(D) Controlling Pests - Establishment -

- C** Keeping floors and other areas clean will keep pests out of the kitchen *Code: The premises shall be maintained free of insects, rodents, and other pests. The presence of insects, rodents, and other pests shall be controlled to eliminate their presence on the premises by: routinely inspecting incoming shipments of food and supplies; routinely inspecting the premises for evidence of pests; and eliminating harborage conditions.*



39 3-305.11 Food Storage - Establishment -

- C** Be sure all food in storage is kept covered *Code: Food shall be protected from contamination by storing food: in a clean dry location; where it is not exposed to splash, dust, or other contamination; and at least 6 inches off the floor.*



Utensils, Equipment and Vending

FOOD SAFETY INSPECTION REPORT

Page Number

5

Yama Fuji
162 Coradville Road, Suite 155
Southborough, MA 01772

Inspection Number
369AF

Date
2/28/23

Time In/Out
2:07 PM
2:58 PM

Inspector
M.Seager

Inspection Report (Continued)

Repeat Violations Highlighted in Yellow

Nonfood contact surfaces clean

49

4-602.13 Nonfood -Contact Surfaces - Establishment -

- C Empty out catch trays and get excess soil out from under the cook top. This is a fire hazard *Code: Nonfood contact surfaces of equipment shall be cleaned at a frequency necessary to preclude accumulation of soil residues.*



Physical Facilities

FOOD SAFETY INSPECTION REPORT

Yama Fuji
162 Coradville Road, Suite 155
Southborough, MA 01772

Inspection Number
369AF

Date
2/28/23

Time In/Out
2:07 PM
2:58 PM

Inspector
M.Seager

Inspection Report (Continued)

Repeat Violations Highlighted in Yellow

Physical Facilities installed, maintained & cleaned

55 6-501.12 Cleaning. Frequency/Restrictions - Establishment -

- C This corner under the table needs to be cleaned due to excess dried and loose food debris *Code: The physical facilities shall be cleaned as often as necessary to keep them clean. Except for cleaning that is necessary due to a spill or other accident, cleaning shall be done during periods when the least amount of food is exposed such as after closing.*



55 6-501.16 Drying Mops - Establishment -

- C Please hang mops up when not in use *Code: After use, mops shall be placed in a position that allows them to air dry without soiling walls, equipment, or supplies.*

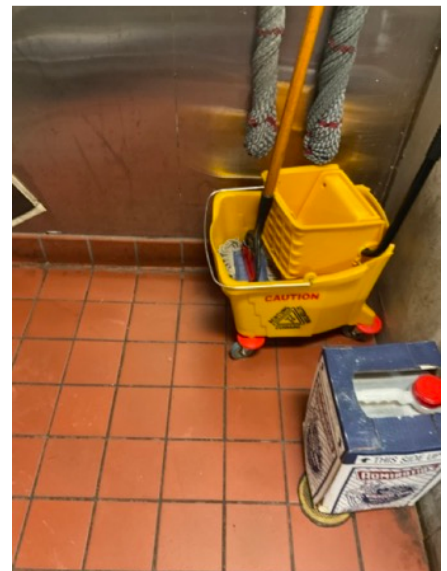

Notes

FOOD SAFETY INSPECTION REPORT

Page Number

7

Yama Fuji
162 Coradville Road, Suite 155
Southborough, MA 01772

Inspection Number
369AF

Date
2/28/23

Time In/Out
2:07 PM
2:58 PM

Inspector
M.Seager

Inspection Report (Continued)

Repeat Violations Highlighted in Yellow

Notes

88

Notes - Establishment -

- N** Ice machine is in good shape but starting to soil. Please can as soon as possible - General Notes.

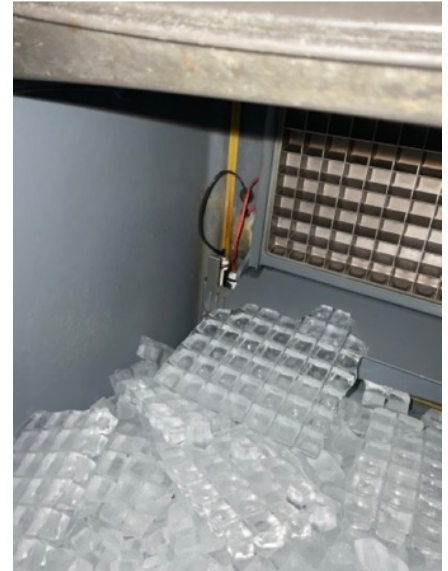

88

Notes - Establishment -

- N** Dating of raw proteins is good. Make sure all items are dated as well - General Notes.



FOOD SAFETY INSPECTION REPORT

Yama Fuji
162 Coradville Road, Suite 155
Southborough, MA 01772

Inspection Number
369AF

Date
2/28/23

Time In/Out
2:07 PM
2:58 PM

Inspector
M.Seager

Inspection Report (Continued)

Repeat Violations Highlighted in Yellow

88 Notes - Establishment -

- N Please replace cups with scoops so the handle can always be facing up to reduce cross contamination - General Notes.



Temperatures

Area	Equipment	Product	Notes	Temps
Establishment	Reach-In Cooler -	Milk		36 °F
Establishment	Sushi Display	Tuna		36 °F
Establishment	Reach-In Cooler -	Snapper		40 °F
Establishment	Steam Table	Sauce		186 °F
Establishment	Reach-In Cooler	Raw chicken		39 °F
Establishment	Reach-In Cooler	Raw shrimp		41 °F
Establishment	Chest Freezer	Beef		-2 °F
Establishment	Chest Freezer	Egg Rolls		-2 °F

FOOD SAFETY INSPECTION REPORT

Yama Fuji
162 Coradville Road, Suite 155
Southborough, MA 01772

Inspection Number
369AF

Date
2/28/23

Time In/Out
2:07 PM
2:58 PM

Inspector
M.Seager

Inspection Report (Continued)

Repeat Violations Highlighted in Yellow

Establishment	Chest Freezer	Egg Rolls		-2 °F
Establishment	Reach-In Cooler -	Milk		39 °F
Establishment	Walk-in Cooler	Shrimp		36 °F
Establishment	Walk-in Freezer	Chicken		-4 °F

Temperatures in **RED** identify items in the temperature danger zone. See the report notes for specific details.

Notes

There were no temperature issues with hot or cold holding

Kitchen and equipment is clean and well maintained overall. Keep an eye on the corners and top shelving

Make sure sanitizer is always available in kitchen

Be sure to properly date all prepped products

Avoid cross contamination potential. Keep raw and RTE food separate