

Tomasso Trattoria & Enoteca  
154 Turnpike Road, Suite 140  
Southborough, MA 01772

<u>Inspection Number</u>	6A74A	<u>Date</u>	8/4/22	<u>Time In/Out</u>	12:04 PM 1:08 PM	<u>Inspection Type</u>	Routine	<u>Client Type</u>	Restaurant	<u>Inspector</u>	1. Inspector
<u>Permit Number</u>	221051	<u>Risk</u>	2	<u>Variance</u>		<u>Rating</u>		<u>Score</u>	2	<u>Pf</u>	1
										<u>Core</u>	4
										<u>Repeat</u>	1

### Foodborne Illness Risk Factors and Public Health Interventions

IN = in compliance OUT = out of compliance N/O = not observed N/A = not applicable COS = corrected on-site during inspection Repeat Violations Highlighted in Yellow

Supervisor	IN	OUT	NA	NO	COS	Protection from Contamination (Cont'd)	IN	OUT	NA	NO	COS
1. PIC present, demonstrates knowledge, and performs duties	<input checked="" type="checkbox"/>	<input type="checkbox"/>	<input type="checkbox"/>	<input type="checkbox"/>	<input type="checkbox"/>	15. Food separated and protected	<input checked="" type="checkbox"/>	<input type="checkbox"/>	<input type="checkbox"/>	<input type="checkbox"/>	<input type="checkbox"/>
2. Certified Food Protection Manager	<input checked="" type="checkbox"/>	<input type="checkbox"/>	<input type="checkbox"/>	<input type="checkbox"/>	<input type="checkbox"/>	16. Food-contact surfaces; cleaned & sanitized	<input type="checkbox"/>	<input checked="" type="checkbox"/>	<input type="checkbox"/>	<input type="checkbox"/>	<input type="checkbox"/>
Employee Health						Time/Temperature Control for Safety					
3. Management, food employee and conditional employee knowledge, responsibilities and reporting	<input checked="" type="checkbox"/>	<input type="checkbox"/>	<input type="checkbox"/>	<input type="checkbox"/>	<input type="checkbox"/>	17. Proper disposition of returned, previously served, reconditioned & unsafe foods	<input checked="" type="checkbox"/>	<input type="checkbox"/>	<input type="checkbox"/>	<input type="checkbox"/>	<input type="checkbox"/>
4. Proper use of restriction and exclusion	<input checked="" type="checkbox"/>	<input type="checkbox"/>	<input type="checkbox"/>	<input type="checkbox"/>	<input type="checkbox"/>	18. Proper cooking time & temperatures	<input checked="" type="checkbox"/>	<input type="checkbox"/>	<input type="checkbox"/>	<input type="checkbox"/>	<input type="checkbox"/>
5. Procedures for responding to vomiting and diarrheal events	<input checked="" type="checkbox"/>	<input type="checkbox"/>	<input type="checkbox"/>	<input type="checkbox"/>	<input type="checkbox"/>	19. Proper reheating procedures for hot holding	<input checked="" type="checkbox"/>	<input type="checkbox"/>	<input type="checkbox"/>	<input type="checkbox"/>	<input type="checkbox"/>
Good Hygienic Practices						20. Proper cooling time and temperature	<input checked="" type="checkbox"/>	<input type="checkbox"/>	<input type="checkbox"/>	<input type="checkbox"/>	<input type="checkbox"/>
6. Proper eating, tasting, drinking, or tobacco use	<input checked="" type="checkbox"/>	<input type="checkbox"/>	<input type="checkbox"/>	<input type="checkbox"/>	<input type="checkbox"/>	21. Proper hot holding temperatures	<input checked="" type="checkbox"/>	<input type="checkbox"/>	<input type="checkbox"/>	<input type="checkbox"/>	<input type="checkbox"/>
7. No discharge from eyes, nose, and mouth	<input checked="" type="checkbox"/>	<input type="checkbox"/>	<input type="checkbox"/>	<input type="checkbox"/>	<input type="checkbox"/>	22. Proper cold holding temperatures	<input checked="" type="checkbox"/>	<input type="checkbox"/>	<input type="checkbox"/>	<input type="checkbox"/>	<input type="checkbox"/>
Preventing Contamination by Hands						23. Proper date marking and disposition	<input checked="" type="checkbox"/>	<input type="checkbox"/>	<input type="checkbox"/>	<input type="checkbox"/>	<input type="checkbox"/>
8. Hands clean & properly washed	<input checked="" type="checkbox"/>	<input type="checkbox"/>	<input type="checkbox"/>	<input type="checkbox"/>	<input type="checkbox"/>	24. Time as a Public Health Control; procedures & records	<input type="checkbox"/>	<input checked="" type="checkbox"/>	<input type="checkbox"/>	<input type="checkbox"/>	<input type="checkbox"/>
9. No bare hand contact with RTE food or a pre-approved alternative procedure properly allowed	<input checked="" type="checkbox"/>	<input type="checkbox"/>	<input type="checkbox"/>	<input type="checkbox"/>	<input type="checkbox"/>	Consumer Advisory					
10. Adequate handwashing sinks supplied and accessible	<input type="checkbox"/>	<input checked="" type="checkbox"/>	<input type="checkbox"/>	<input type="checkbox"/>	<input type="checkbox"/>	25. Consumer advisory provided for raw/undercooked food	<input checked="" type="checkbox"/>	<input type="checkbox"/>	<input type="checkbox"/>	<input type="checkbox"/>	<input type="checkbox"/>
Approved Source						Highly Susceptible Populations					
11. Food obtained from approved source	<input checked="" type="checkbox"/>	<input type="checkbox"/>	<input type="checkbox"/>	<input type="checkbox"/>	<input type="checkbox"/>	26. Pasteurized foods used; prohibited foods not offered	<input checked="" type="checkbox"/>	<input type="checkbox"/>	<input type="checkbox"/>	<input type="checkbox"/>	<input type="checkbox"/>
12. Food received at proper temperature	<input checked="" type="checkbox"/>	<input type="checkbox"/>	<input type="checkbox"/>	<input type="checkbox"/>	<input type="checkbox"/>	Food/Color Additives and Toxic Substances					
13. Food in good condition, safe & unadulterated	<input checked="" type="checkbox"/>	<input type="checkbox"/>	<input type="checkbox"/>	<input type="checkbox"/>	<input type="checkbox"/>	27. Food additives: approved & properly used	<input checked="" type="checkbox"/>	<input type="checkbox"/>	<input type="checkbox"/>	<input type="checkbox"/>	<input type="checkbox"/>
14. Required records available: shellstock tags, parasite destruction	<input type="checkbox"/>	<input type="checkbox"/>	<input checked="" type="checkbox"/>	<input type="checkbox"/>	<input type="checkbox"/>	28. Toxic substances properly identified, stored & used	<input checked="" type="checkbox"/>	<input type="checkbox"/>	<input type="checkbox"/>	<input type="checkbox"/>	<input type="checkbox"/>
Repeat Violations Highlighted in Yellow						Conformance with Approved Procedures					
						29. Compliance with variance/specialized process/HACCP	<input checked="" type="checkbox"/>	<input type="checkbox"/>	<input type="checkbox"/>	<input type="checkbox"/>	<input type="checkbox"/>

### Good Retail Practices

Safe Food and Water	IN	OUT	NA	NO	COS	Proper Use of Utensils	IN	OUT	NA	NO	COS
30. Pasteurized eggs used where required	<input checked="" type="checkbox"/>	<input type="checkbox"/>	<input type="checkbox"/>	<input type="checkbox"/>	<input type="checkbox"/>	43. In-use utensils: properly stored	<input type="checkbox"/>	<input type="checkbox"/>	<input type="checkbox"/>	<input type="checkbox"/>	<input type="checkbox"/>
31. Water & ice from approved source	<input type="checkbox"/>	<input type="checkbox"/>	<input type="checkbox"/>	<input type="checkbox"/>	<input type="checkbox"/>	44. Utensils, equip. & linens: properly stored, dried & handled	<input type="checkbox"/>	<input type="checkbox"/>	<input type="checkbox"/>	<input type="checkbox"/>	<input type="checkbox"/>
32. Variance obtained for specialized processing methods	<input checked="" type="checkbox"/>	<input type="checkbox"/>	<input type="checkbox"/>	<input type="checkbox"/>	<input type="checkbox"/>	45. Single-use/single-service articles: properly stored & used	<input type="checkbox"/>	<input type="checkbox"/>	<input type="checkbox"/>	<input type="checkbox"/>	<input type="checkbox"/>
33. Proper cooling methods used; adequate equip. for temp. control	<input checked="" type="checkbox"/>	<input type="checkbox"/>	<input type="checkbox"/>	<input type="checkbox"/>	<input type="checkbox"/>	46. Gloves used properly	<input type="checkbox"/>	<input type="checkbox"/>	<input type="checkbox"/>	<input type="checkbox"/>	<input type="checkbox"/>
Food Temperature Control						Utensils, Equipment and Vending					
34. Plant food properly cooked for hot holding	<input type="checkbox"/>	<input type="checkbox"/>	<input type="checkbox"/>	<input type="checkbox"/>	<input type="checkbox"/>	47. All contact surfaces cleanable, properly designed, constructed, & used	<input type="checkbox"/>	<input type="checkbox"/>	<input type="checkbox"/>	<input type="checkbox"/>	<input type="checkbox"/>
35. Approved thawing methods used	<input type="checkbox"/>	<input type="checkbox"/>	<input type="checkbox"/>	<input type="checkbox"/>	<input type="checkbox"/>	48. Warewashing facilities: installed, maintained & used; test strips	<input type="checkbox"/>	<input checked="" type="checkbox"/>	<input type="checkbox"/>	<input type="checkbox"/>	<input type="checkbox"/>
36. Thermometers provided & accurate	<input type="checkbox"/>	<input type="checkbox"/>	<input type="checkbox"/>	<input type="checkbox"/>	<input type="checkbox"/>	49. Non-food contact surfaces clean	<input type="checkbox"/>	<input type="checkbox"/>	<input type="checkbox"/>	<input type="checkbox"/>	<input type="checkbox"/>
Food Identification						Physical Facilities					
37. Food properly labeled; original container	<input type="checkbox"/>	<input type="checkbox"/>	<input type="checkbox"/>	<input type="checkbox"/>	<input type="checkbox"/>	50. Hot & cold water available; adequate pressure	<input type="checkbox"/>	<input type="checkbox"/>	<input type="checkbox"/>	<input type="checkbox"/>	<input type="checkbox"/>
Prevention of Food Contamination						51. Plumbing installed; proper backflow devices	<input type="checkbox"/>	<input type="checkbox"/>	<input type="checkbox"/>	<input type="checkbox"/>	<input type="checkbox"/>
38. Insects, rodents & animals not present	<input type="checkbox"/>	<input type="checkbox"/>	<input type="checkbox"/>	<input type="checkbox"/>	<input type="checkbox"/>	52. Sewage & waste water properly disposed	<input type="checkbox"/>	<input type="checkbox"/>	<input type="checkbox"/>	<input type="checkbox"/>	<input type="checkbox"/>
39. Contamination prevented in prep, storage & display	<input type="checkbox"/>	<input type="checkbox"/>	<input type="checkbox"/>	<input type="checkbox"/>	<input type="checkbox"/>	53. Toilet facilities: properly constructed, supplied, & cleaned	<input type="checkbox"/>	<input type="checkbox"/>	<input type="checkbox"/>	<input type="checkbox"/>	<input type="checkbox"/>
40. Personal cleanliness	<input type="checkbox"/>	<input type="checkbox"/>	<input type="checkbox"/>	<input type="checkbox"/>	<input type="checkbox"/>	54. Garbage & refuse properly disposed; facilities maintained	<input type="checkbox"/>	<input type="checkbox"/>	<input type="checkbox"/>	<input type="checkbox"/>	<input type="checkbox"/>
41. Wiping cloths; properly used & stored	<input type="checkbox"/>	<input type="checkbox"/>	<input type="checkbox"/>	<input type="checkbox"/>	<input type="checkbox"/>	55. Physical facilities installed, maintained & clean	<input type="checkbox"/>	<input checked="" type="checkbox"/>	<input type="checkbox"/>	<input type="checkbox"/>	<input type="checkbox"/>
42. Washing fruits & vegetables	<input type="checkbox"/>	<input type="checkbox"/>	<input type="checkbox"/>	<input type="checkbox"/>	<input type="checkbox"/>	56. Adequate ventilation & lighting; designated areas use	<input type="checkbox"/>	<input type="checkbox"/>	<input type="checkbox"/>	<input type="checkbox"/>	<input type="checkbox"/>
						60. 105 CMR 590 violations / local regulations	<input checked="" type="checkbox"/>	<input type="checkbox"/>	<input type="checkbox"/>	<input type="checkbox"/>	<input type="checkbox"/>

Official Order for Correction: Based on an inspection today, the items marked "OUT" indicated violations of 105 CMR 590.000 and applicable sections of the 2013 FDA Food Code. This report, when signed below by a Board of Health member or its agent constitutes an order of the Board of Health. Failure to correct violations cited in this report may result in suspension or revocation of the food establishment permit and cessation of food establishment operations. If you are subject to a notice of suspension, revocation, or nonrenewal pursuant to 105 CMR 590.000 you may request a hearing before the board of health in accordance with 105 CMR 590.015(B).



1. Inspector



Jamie Carpentier - Expires  
Certificate #:

Follow Up Required:  Y Follow Up Date: \_\_\_\_\_

Tomasso Trattoria & Enoteca  
 154 Turnpike Road, Suite 140  
 Southborough, MA 01772

Inspection Number  
6A74A

Date  
8/4/22

Time In/Out  
12:04 PM  
1:08 PM

Inspector  
1. Inspector

**Inspection Report (Continued)**

Repeat Violations Highlighted in Yellow

## Preventing Contamination by Hands

### Adequate handwashing sinks properly supplied and accessible

10

**6-301.14 Handwashing- Signage - Kitchen -**

- C Sinks needs hand washing signs *Code: A sign or poster that notifies food employees to wash their hands shall be provided at all handwashing lavatories used by food employees and shall be clearly visible to food employees.*



## Protection From Contamination

### Food-contact surfaces, cleaned & sanitized

16

**4-602.11 (E)(4) Food-Contact Surfaces and Utensils - Bar -**

- C Please keep scoop outside of ice in container *Code: Surfaces of equipment contacting food that is not TCS food (such as ice bins and beverage dispensing nozzles and enclosed components of equipment such as ice makers, cooking oil storage tanks and distribution lines, equipment and syrup dispensing lines or tubes, coffee bean grinders, and water vending equipment) shall be cleaned at a frequency specified by the manufacturer, or absent manufacturer specifications, at a frequency necessary to preclude accumulation of soil or mold.*



# FOOD SAFETY INSPECTION REPORT

Page Number

3

Tomasso Trattoria & Enoteca  
154 Turnpike Road, Suite 140  
Southborough, MA 01772

Inspection Number  
6A74A

Date  
8/4/22

Time In/Out  
12:04 PM  
1:08 PM

Inspector  
1. Inspector

## Inspection Report (Continued)

Repeat Violations Highlighted in Yellow

### 16 4-602.11 (C) Food-Contact Surfaces and Utensils - Every 4 hours - Kitchen -

**Pr** Excessive food build up observed Code: *If used with TCS food, equipment food-contact surfaces and utensils shall be cleaned throughout the day at least every 4 hours.*



### 16 4-602.11 (C) Food-Contact Surfaces and Utensils - Every 4 hours - Kitchen -

**Pr** Ice machine observed with black organic debris Code: *If used with TCS food, equipment food-contact surfaces and utensils shall be cleaned throughout the day at least every 4 hours.*



## Utensils, Equipment and Vending

# FOOD SAFETY INSPECTION REPORT

Page Number

4

Tomasso Trattoria & Enoteca  
154 Turnpike Road, Suite 140  
Southborough, MA 01772

Inspection Number  
6A74A

Date  
8/4/22

Time In/Out  
12:04 PM  
1:08 PM

Inspector  
1. Inspector

## Inspection Report (Continued)

Repeat Violations Highlighted in Yellow

### Warewashing facilities: installed, maintained & used; test strips

#### 48 4-302.14 Sanitizing Solution Testing Devices - Kitchen -

**Pf** Test strips were sealed and expired *Code: A test kit or other device that accurately measures the concentration of sanitizing solutions shall be provided.*



## Physical Facilities

### Physical Facilities installed, maintained & cleaned

#### 55 6-501.16 Drying Mops - Establishment -

**C** Mop must be hung to dry *Code: After use, mops shall be placed in a position that allows them to air dry without soiling walls, equipment, or supplies.*



# FOOD SAFETY INSPECTION REPORT

Page Number

5

Tomasso Trattoria & Enoteca  
154 Turnpike Road, Suite 140  
Southborough, MA 01772

Inspection Number

6A74A

Date

8/4/22

Time In/Out

12:04 PM

1:08 PM

Inspector

1. Inspector

## Inspection Report (Continued)

Repeat Violations Highlighted in Yellow

55

### 6-501.11 Repairing - Kitchen -

- C Ceiling tiles in need of replaing *Code: The physical facilities shall be maintained in good repair.*

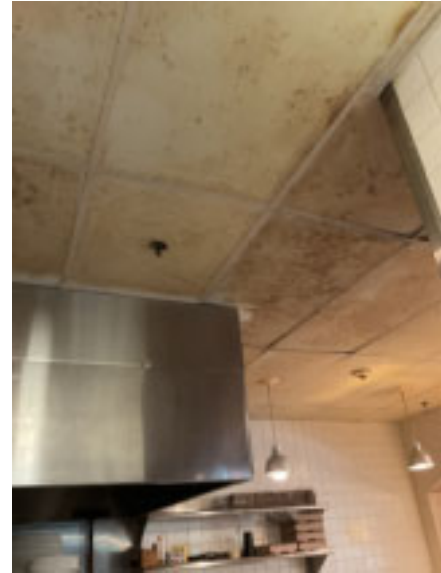

## Positive Notes

### Proper Food Safety Practices

98

### 98 Proper Food Safety Practices - Kitchen -

- N Great job thawing product - Excellent.



# FOOD SAFETY INSPECTION REPORT

Page Number

6

Tomasso Trattoria & Enoteca  
154 Turnpike Road, Suite 140  
Southborough, MA 01772

Inspection Number  
6A74A

Date  
8/4/22

Time In/Out  
12:04 PM  
1:08 PM

Inspector  
1. Inspector

## Inspection Report (Continued)

Repeat Violations Highlighted in Yellow

## Temperatures

Area	Equipment	Product	Notes	Temps
Kitchen	Drawer unit	Chicken		37°F
Kitchen	Drawer unit	Cheese		38°F
Basement	Walk in	Steak		40°F
Kitchen	Drawer unit	Prosciutto		40°F
Kitchen	Flip Top	Sliced Tomato		40°F
Basement	Walk in freezer	Pork Loin		-7°F
Bar	Reach in	Orange Juice		37°F
Kitchen	Flip Top	Sausage		40°F

Temperatures in **RED** identify items in the temperature danger zone. See the report notes for specific details.

## Notes

Good inspection overall

Not hot or cold holding issues observed

Please ensure food labeling is 100% compliant

Great attention to sanitation- kitchen very clean