

NY Bagel Factory
20 Turnpike Road
Southborough, MA 01772

Inspection Number	Date	Time In/Out	Inspection Type	Client Type	Inspector
AEFE	9/8/22	1:06 PM 1:40 PM	Routine	Restaurant	M.Seager
Permit Number	Risk	Variance	Rating	Score	Priority
221037	2			2	0
				Pf	Core
				0	8
				Repeat	1

Foodborne Illness Risk Factors and Public Health Interventions

IN = in compliance OUT= out of compliance N/O = not observed N/A = not applicable COS = corrected on-site during inspection Repeat Violations Highlighted in Yellow

Supervision	IN	OUT	NA	NO	COS	Protection from Contamination (Cont'd)	IN	OUT	NA	NO	COS
1. PIC present, demonstrates knowledge, and performs duties	<input checked="" type="checkbox"/>	<input type="checkbox"/>	<input type="checkbox"/>	<input type="checkbox"/>	<input type="checkbox"/>	15. Food separated and protected	<input checked="" type="checkbox"/>	<input type="checkbox"/>	<input type="checkbox"/>	<input type="checkbox"/>	<input type="checkbox"/>
2. Certified Food Protection Manager	<input checked="" type="checkbox"/>	<input type="checkbox"/>	<input type="checkbox"/>	<input type="checkbox"/>	<input type="checkbox"/>	16. Food-contact surfaces; cleaned & sanitized	2	<input checked="" type="checkbox"/>	<input type="checkbox"/>	<input type="checkbox"/>	<input type="checkbox"/>
Employee Health	IN	OUT	NA	NO	COS	Time/Temperature Control for Safety	IN	OUT	NA	NO	COS
3. Management, food employee and conditional employee knowledge, responsibilities and reporting	<input checked="" type="checkbox"/>	<input type="checkbox"/>	<input type="checkbox"/>	<input type="checkbox"/>	<input type="checkbox"/>	17. Proper disposition of returned, previously served,	<input checked="" type="checkbox"/>	<input type="checkbox"/>	<input type="checkbox"/>	<input type="checkbox"/>	<input type="checkbox"/>
4. Proper use of restriction and exclusion	<input checked="" type="checkbox"/>	<input type="checkbox"/>	<input type="checkbox"/>	<input type="checkbox"/>	<input type="checkbox"/>	18. Proper cooking time & temperatures	<input checked="" type="checkbox"/>	<input type="checkbox"/>	<input type="checkbox"/>	<input type="checkbox"/>	<input type="checkbox"/>
5. Procedures for responding to vomiting and diarrheal events	<input checked="" type="checkbox"/>	<input type="checkbox"/>	<input type="checkbox"/>	<input type="checkbox"/>	<input type="checkbox"/>	19. Proper reheating procedures for hot holding	<input checked="" type="checkbox"/>	<input type="checkbox"/>	<input type="checkbox"/>	<input type="checkbox"/>	<input type="checkbox"/>
Good Hygienic Practices	IN	OUT	NA	NO	COS	20. Proper cooling time and temperature	<input checked="" type="checkbox"/>	<input type="checkbox"/>	<input type="checkbox"/>	<input type="checkbox"/>	<input type="checkbox"/>
6. Proper eating, tasting, drinking, or tobacco use	<input checked="" type="checkbox"/>	<input type="checkbox"/>	<input type="checkbox"/>	<input type="checkbox"/>	<input type="checkbox"/>	21. Proper hot holding temperatures	<input checked="" type="checkbox"/>	<input type="checkbox"/>	<input type="checkbox"/>	<input type="checkbox"/>	<input type="checkbox"/>
7. No discharge from eyes, nose, and mouth	<input checked="" type="checkbox"/>	<input type="checkbox"/>	<input type="checkbox"/>	<input type="checkbox"/>	<input type="checkbox"/>	22. Proper cold holding temperatures	<input checked="" type="checkbox"/>	<input type="checkbox"/>	<input type="checkbox"/>	<input type="checkbox"/>	<input type="checkbox"/>
Preventing Contamination by Hands	IN	OUT	NA	NO	COS	23. Proper date marking and disposition	<input checked="" type="checkbox"/>	<input type="checkbox"/>	<input type="checkbox"/>	<input type="checkbox"/>	<input type="checkbox"/>
8. Hands clean & properly washed	<input checked="" type="checkbox"/>	<input type="checkbox"/>	<input type="checkbox"/>	<input type="checkbox"/>	<input type="checkbox"/>	24. Time as a Public Health Control; procedures & records	<input checked="" type="checkbox"/>	<input type="checkbox"/>	<input type="checkbox"/>	<input type="checkbox"/>	<input type="checkbox"/>
9. No bare hand contact with RTE food or a pre-approved	<input checked="" type="checkbox"/>	<input type="checkbox"/>	<input type="checkbox"/>	<input type="checkbox"/>	<input type="checkbox"/>	Consumer Advisory	IN	OUT	NA	NO	COS
10. Adequate handwashing sinks supplied and accessible	<input checked="" type="checkbox"/>	<input type="checkbox"/>	<input type="checkbox"/>	<input type="checkbox"/>	<input type="checkbox"/>	25. Consumer advisory provided for raw/undercooked food	<input checked="" type="checkbox"/>	<input type="checkbox"/>	<input type="checkbox"/>	<input type="checkbox"/>	<input type="checkbox"/>
Approved Source	IN	OUT	NA	NO	COS	Highly Susceptible Populations	IN	OUT	NA	NO	COS
11. Food obtained from approved source	<input checked="" type="checkbox"/>	<input type="checkbox"/>	<input type="checkbox"/>	<input type="checkbox"/>	<input type="checkbox"/>	26. Pasteurized foods used; prohibited foods not offered	<input checked="" type="checkbox"/>	<input type="checkbox"/>	<input type="checkbox"/>	<input type="checkbox"/>	<input type="checkbox"/>
12. Food received at proper temperature	<input checked="" type="checkbox"/>	<input type="checkbox"/>	<input type="checkbox"/>	<input type="checkbox"/>	<input type="checkbox"/>	Food/Color Additives and Toxic Substances	IN	OUT	NA	NO	COS
13. Food in good condition, safe & unadulterated	<input checked="" type="checkbox"/>	<input type="checkbox"/>	<input type="checkbox"/>	<input type="checkbox"/>	<input type="checkbox"/>	27. Food additives: approved & properly used	<input checked="" type="checkbox"/>	<input type="checkbox"/>	<input type="checkbox"/>	<input type="checkbox"/>	<input type="checkbox"/>
14. Required records available: shellstock tags, parasite	<input checked="" type="checkbox"/>	<input type="checkbox"/>	<input type="checkbox"/>	<input type="checkbox"/>	<input type="checkbox"/>	28. Toxic substances properly identified, stored & used	<input checked="" type="checkbox"/>	<input type="checkbox"/>	<input type="checkbox"/>	<input type="checkbox"/>	<input type="checkbox"/>
Repeat Violations Highlighted in Yellow						Conformance with Approved Procedures	IN	OUT	NA	NO	COS
						29. Compliance with variance/specialized process/HACCP	<input checked="" type="checkbox"/>	<input type="checkbox"/>	<input type="checkbox"/>	<input type="checkbox"/>	<input type="checkbox"/>

Good Retail Practices

Safe Food and Water	IN	OUT	NA	NO	COS	Proper Use of Utensils	IN	OUT	NA	NO	COS
30. Pasteurized eggs used where required	<input checked="" type="checkbox"/>	<input type="checkbox"/>	<input type="checkbox"/>	<input type="checkbox"/>	<input type="checkbox"/>	43. In-use utensils: properly stored	<input type="checkbox"/>	<input type="checkbox"/>	<input type="checkbox"/>	<input type="checkbox"/>	<input type="checkbox"/>
31. Water & ice from approved source	<input type="checkbox"/>	<input type="checkbox"/>	<input type="checkbox"/>	<input type="checkbox"/>	<input type="checkbox"/>	44. Utensils, equip. & linens: property stored, dried & handled	<input type="checkbox"/>	<input type="checkbox"/>	<input type="checkbox"/>	<input type="checkbox"/>	<input type="checkbox"/>
32. Variance obtained for specialized processing methods	<input checked="" type="checkbox"/>	<input type="checkbox"/>	<input type="checkbox"/>	<input type="checkbox"/>	<input type="checkbox"/>	45. Single-use/single-service articles: properly stored & used	<input type="checkbox"/>	<input type="checkbox"/>	<input type="checkbox"/>	<input type="checkbox"/>	<input type="checkbox"/>
Food Temperature Control	IN	OUT	NA	NO	COS	46. Gloves used properly	<input type="checkbox"/>	<input type="checkbox"/>	<input type="checkbox"/>	<input type="checkbox"/>	<input type="checkbox"/>
33. Proper cooling methods used; adequate equip. for temp.	<input checked="" type="checkbox"/>	<input type="checkbox"/>	<input type="checkbox"/>	<input type="checkbox"/>	<input type="checkbox"/>	Utensils, Equipment and Vending	IN	OUT	NA	NO	COS
34. Plant food properly cooked for hot holding	<input type="checkbox"/>	<input type="checkbox"/>	<input type="checkbox"/>	<input type="checkbox"/>	<input type="checkbox"/>	47. All contact surfaces cleanable, properly designed,	<input checked="" type="checkbox"/>	<input type="checkbox"/>	<input type="checkbox"/>	<input type="checkbox"/>	<input type="checkbox"/>
35. Approved thawing methods used	<input type="checkbox"/>	<input type="checkbox"/>	<input type="checkbox"/>	<input type="checkbox"/>	<input type="checkbox"/>	48. Warewashing facilities: installed, maintained & used; test	<input type="checkbox"/>	<input type="checkbox"/>	<input type="checkbox"/>	<input type="checkbox"/>	<input type="checkbox"/>
36. Thermometers provided & accurate	<input type="checkbox"/>	<input type="checkbox"/>	<input type="checkbox"/>	<input type="checkbox"/>	<input type="checkbox"/>	49. Non-food contact surfaces clean	<input type="checkbox"/>	<input type="checkbox"/>	<input type="checkbox"/>	<input type="checkbox"/>	<input type="checkbox"/>
Food Identification	IN	OUT	NA	NO	COS	Physical Facilities	IN	OUT	NA	NO	COS
37. Food properly labeled; original container	<input type="checkbox"/>	<input type="checkbox"/>	<input type="checkbox"/>	<input type="checkbox"/>	<input type="checkbox"/>	50. Hot & cold water available; adequate pressure	<input type="checkbox"/>	<input type="checkbox"/>	<input type="checkbox"/>	<input type="checkbox"/>	<input type="checkbox"/>
Prevention of Food Contamination	IN	OUT	NA	NO	COS	51. Plumbing installed; proper backflow devices	<input type="checkbox"/>	<input type="checkbox"/>	<input type="checkbox"/>	<input type="checkbox"/>	<input type="checkbox"/>
38. Insects, rodents & animals not present	1	<input checked="" type="checkbox"/>	<input type="checkbox"/>	<input type="checkbox"/>	<input type="checkbox"/>	52. Sewage & waste water properly disposed	<input type="checkbox"/>	<input type="checkbox"/>	<input type="checkbox"/>	<input type="checkbox"/>	<input type="checkbox"/>
39. Contamination prevented in prep, storage & display	1	<input checked="" type="checkbox"/>	<input type="checkbox"/>	<input type="checkbox"/>	<input type="checkbox"/>	53. Toilet facilities: properly constructed, supplied, & cleaned	<input checked="" type="checkbox"/>	<input type="checkbox"/>	<input type="checkbox"/>	<input type="checkbox"/>	<input type="checkbox"/>
40. Personal cleanliness	<input type="checkbox"/>	<input type="checkbox"/>	<input type="checkbox"/>	<input type="checkbox"/>	<input type="checkbox"/>	54. Garbage & refuse properly disposed; facilities maintained	<input type="checkbox"/>	<input type="checkbox"/>	<input type="checkbox"/>	<input type="checkbox"/>	<input type="checkbox"/>
41. Wiping cloths; properly used & stored	<input type="checkbox"/>	<input type="checkbox"/>	<input type="checkbox"/>	<input type="checkbox"/>	<input type="checkbox"/>	55. Physical facilities installed, maintained & clean	4	<input checked="" type="checkbox"/>	<input type="checkbox"/>	<input type="checkbox"/>	<input type="checkbox"/>
42. Washing fruits & vegetables	<input type="checkbox"/>	<input type="checkbox"/>	<input type="checkbox"/>	<input type="checkbox"/>	<input type="checkbox"/>	56. Adequate ventilation & lighting; designated areas use	<input type="checkbox"/>	<input type="checkbox"/>	<input type="checkbox"/>	<input type="checkbox"/>	<input type="checkbox"/>
						60. 105 CMR 590 violations / local regulations	<input checked="" type="checkbox"/>	<input type="checkbox"/>	<input type="checkbox"/>	<input type="checkbox"/>	<input type="checkbox"/>

Official Order for Correction: Based on an inspection today, the items marked "OUT" indicated violations of 105 CMR 590.000 and applicable sections of the 2013 FDA Food Code. This report, when signed below by a Board of Health member or its agent constitutes an order of the Board of Health. Failure to correct violations cited in this report may result in suspension or revocation of the food establishment permit and cessation of food establishment operations. If you are subject to a notice of suspension, revocation, or non-renewal

M.Seager

Kelly Ferraz - Expires 08/24/2024
Certificate #: 19761301

Follow Up Required: Y Follow Up Date: 09/22/2022

FOOD SAFETY INSPECTION REPORT

Page Number

2

NY Bagel Factory
20 Turnpike Road
Southborough, MA 01772

Inspection Number
AEFE

Date
9/8/22

Time In/Out
1:06 PM
1:40 PM

Inspector
M.Seager

Inspection Report (Continued)

Repeat Violations Highlighted in Yellow

Protection From Contamination

Food-contact surfaces, cleaned & sanitized

16 **4-501.114 (A)-(C) Chem.San. Temp./pH/Concentr./Hard. - Establishment -**

Pr Observed associate only washing and rinsing utensils without sanitizing as final step Code: A chemical sanitizer used in a sanitizing solution for a manual or mechanical operation at contact times specified under paragraph 4--703.11(C) shall meet the criteria specified under section 7-204.11 Sanitizers, Criteria, shall be used in accordance with the EPA-registered label use instructions, and shall be used as follows: A chlorine solution shall have a temperature of 55°F-120°F, depending on water hardness, and concentration range of 25ppm to 100ppm. An iodine solution shall have a minimum temperature of 68°F with a concentration range of 12.5ppm to 25ppm. A quaternary ammonium compound solution shall have a minimum temperature of 75°F, have a concentration as specified under section 7-204.11 and as indicated by the manufacturer's use directions included in the labeling, and be used only in water with 500 MG/L hardness or less or in water having a hardness no greater than specified by the EPA-registered label use instructions.

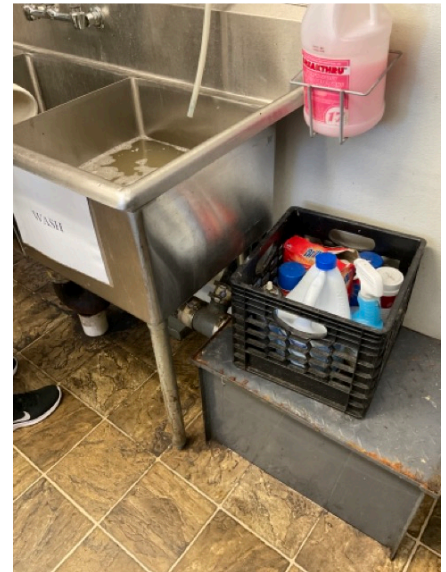

FOOD SAFETY INSPECTION REPORT

Page Number

3

NY Bagel Factory
20 Turnpike Road
Southborough, MA 01772

Inspection Number
AEFE

Date
9/8/22

Time In/Out
1:06 PM
1:40 PM

Inspector
M.Seager

Inspection Report (Continued)

Repeat Violations Highlighted in Yellow

16 **4-602.11 (C) Food-Contact Surfaces and Utensils - Every 4 hours - Establishment -**

Pr Ice machine observed with black organic build up. Please clean immediately *Code: If used with TCS food, equipment food-contact surfaces and utensils shall be cleaned throughout the day at least every 4 hours.*

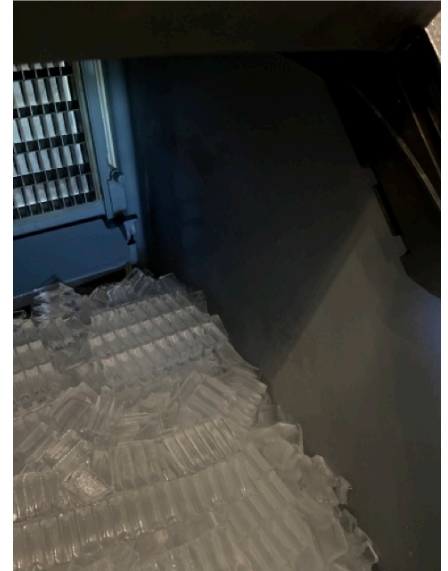

Prevention of Food Contamination

Insect, rodents & animals not present

38 **6-202.15 (A) Outer Openings, Protected - Establishment -**

C Door needs to be able to stop pests from entering *Code: Outer openings of a food establishment shall be protected against the entry of insects and rodents by: filling or closing holes and other gaps along floors, walls, and ceilings; closed, tight-fitting windows; and solid, self-closing, tight fitting doors.*

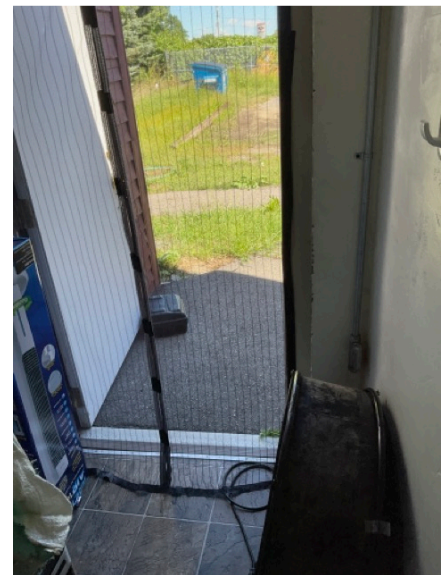

FOOD SAFETY INSPECTION REPORT

Page Number

4

NY Bagel Factory
20 Turnpike Road
Southborough, MA 01772

Inspection Number
AEFE

Date
9/8/22

Time In/Out
1:06 PM
1:40 PM

Inspector
M.Seager

Inspection Report (Continued)

Repeat Violations Highlighted in Yellow

39

3-305.11 Food Storage - Establishment -

- C** Food and food packaging needs to be stored 6" off the floor. *Code: Food shall be protected from contamination by storing food: in a clean dry location; where it is not exposed to splash, dust, or other contamination; and at least 6 inches off the floor.*



Physical Facilities

Toilet facilities: properly constructed; supplies & cleaned

53

6-202.14 Toilet Rooms, Enclosed - Establishment -

- C** Door must be self closing. *Code: Except where a toilet room is located outside a food establishment and does not open directly into the food establishment such as a toilet room that is provided by the management of a shopping mall, a toilet room located on the premises shall be completely enclosed and provided with a tight-fitting and self-closing door.*

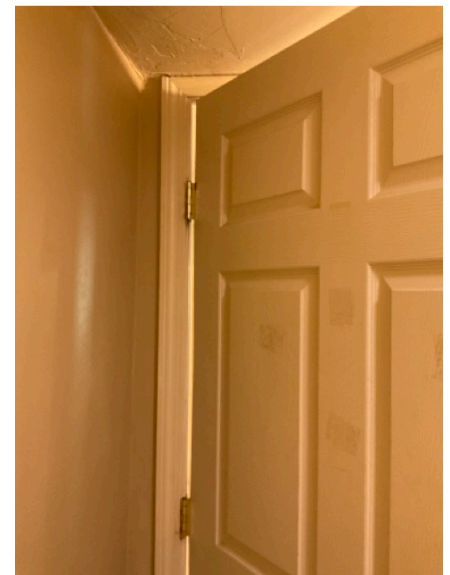

FOOD SAFETY INSPECTION REPORT

Page Number

5

NY Bagel Factory
20 Turnpike Road
Southborough, MA 01772

Inspection Number
AEFE

Date
9/8/22

Time In/Out
1:06 PM
1:40 PM

Inspector
M.Seager

Inspection Report (Continued)

Repeat Violations Highlighted in Yellow

53 5-501.17 Toilet Room Receptacle Covered - Establishment -

- C** Trash barrel must have a cover *Code: A toilet room used by females shall be provided with a covered receptacle for sanitary napkins.*



55 6-501.12 Cleaning. Frequency/Restrictions - Establishment -

- C** Door tracks on cooler need to be cleaned *Code: The physical facilities shall be cleaned as often as necessary to keep them clean. Except for cleaning that is necessary due to a spill or other accident, cleaning shall be done during periods when the least amount of food is exposed such as after closing.*



FOOD SAFETY INSPECTION REPORT

NY Bagel Factory
20 Turnpike Road
Southborough, MA 01772

Inspection Number
AEFE

Date
9/8/22

Time In/Out
1:06 PM
1:40 PM

Inspector
M.Seager

Inspection Report (Continued)

Repeat Violations Highlighted in Yellow

55 6-501.12 Cleaning. Frequency/Restrictions - Establishment -

- C Freezer needs to be cleaned *Code: The physical facilities shall be cleaned as often as necessary to keep them clean. Except for cleaning that is necessary due to a spill or other accident, cleaning shall be done during periods when the least amount of food is exposed such as after closing.*



55 6-501.12 Cleaning. Frequency/Restrictions - Establishment -

- C Wall needs to be cleaned *Code: The physical facilities shall be cleaned as often as necessary to keep them clean. Except for cleaning that is necessary due to a spill or other accident, cleaning shall be done during periods when the least amount of food is exposed such as after closing.*



FOOD SAFETY INSPECTION REPORT

NY Bagel Factory
20 Turnpike Road
Southborough, MA 01772

Inspection Number
AEFE

Date
9/8/22

Time In/Out
1:06 PM
1:40 PM

Inspector
M.Seager

Inspection Report (Continued)

Repeat Violations Highlighted in Yellow

55 6-501.16 Drying Mops - Establishment -

- C Mops must be hung to dry when not in use Code: After use, mops shall be placed in a position that allows them to air dry without soiling walls, equipment, or supplies.

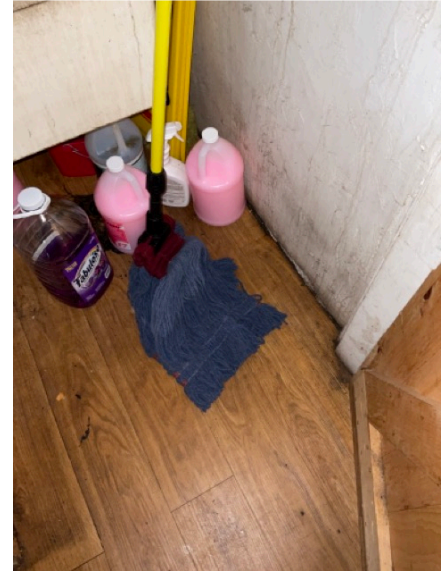

Notes

Notes

88 Notes - Establishment -

- N Fire extinguishers need to be inspected yearly - General Notes.



FOOD SAFETY INSPECTION REPORT

Page Number

8

NY Bagel Factory
20 Turnpike Road
Southborough, MA 01772

Inspection Number
AEFE

Date
9/8/22

Time In/Out
1:06 PM
1:40 PM

Inspector
M.Seager

Inspection Report (Continued)

Repeat Violations Highlighted in Yellow

Temperatures

Area	Equipment	Product	Notes	Temps
Establishment	Reach in	Chicken breast		39 °F
Establishment	Freezer	Chicken		-2 °F
Establishment	Freezer	Muffin		10 °F
Establishment	Under counter	Liquid Egg		37 °F
Establishment	Sliding door cooler	Liquid Egg		39 °F
Establishment	Reach in	Cream cheese		37 °F

Temperatures in **RED** identify items in the temperature danger zone. See the report notes for specific details.

Notes

Please address issues on report. Will return on or before 9/22 for a reinspection

No cold holding temperature issues

Labeling is good throughout

Sanitizer in use and at proper concentration