

NY Bagel Factory  
205 Turnpike Road  
Southborough, MA 01772

<u>Inspection Number</u>	25E62	<u>Date</u>	9/1/22	<u>Time In/Out</u>	9:13 AM 10:21 AM	<u>Inspection Type</u>	Routine	<u>Client Type</u>	Restaurant	<u>Inspector</u>	M.Seager
<u>Permit Number</u>	221036	<u>Risk</u>	2	<u>Variance</u>		<u>Rating</u>		<u>Score</u>	4	<u>Pf</u>	1
										<u>Core</u>	4
										<u>Repeat</u>	

### Foodborne Illness Risk Factors and Public Health Interventions

IN = in compliance OUT= out of compliance N/O = not observed N/A = not applicable COS = corrected on-site during inspection Repeat Violations Highlighted in Yellow

Supervisor	IN	OUT	NA	NO	COS	Protection from Contamination (Cont'd)	IN	OUT	NA	NO	COS
1. PIC present, demonstrates knowledge, and performs duties	<input type="checkbox"/>	<input checked="" type="checkbox"/>	<input type="checkbox"/>	<input type="checkbox"/>	<input type="checkbox"/>	15. Food separated and protected	<input type="checkbox"/>	<input checked="" type="checkbox"/>	<input type="checkbox"/>	<input type="checkbox"/>	<input type="checkbox"/>
2. Certified Food Protection Manager	<input checked="" type="checkbox"/>	<input type="checkbox"/>	<input type="checkbox"/>	<input type="checkbox"/>	<input type="checkbox"/>	16. Food-contact surfaces; cleaned & sanitized	<input type="checkbox"/>	<input checked="" type="checkbox"/>	<input type="checkbox"/>	<input type="checkbox"/>	<input type="checkbox"/>
Employee Health						Time/Temperature Control for Safety					
3. Management, food employee and conditional employee knowledge, responsibilities and reporting	<input checked="" type="checkbox"/>	<input type="checkbox"/>	<input type="checkbox"/>	<input type="checkbox"/>	<input type="checkbox"/>	17. Proper disposition of returned, previously served, reconditioned & unsafe foods	<input checked="" type="checkbox"/>	<input type="checkbox"/>	<input type="checkbox"/>	<input type="checkbox"/>	<input type="checkbox"/>
4. Proper use of restriction and exclusion	<input checked="" type="checkbox"/>	<input type="checkbox"/>	<input type="checkbox"/>	<input type="checkbox"/>	<input type="checkbox"/>	18. Proper cooking time & temperatures	<input checked="" type="checkbox"/>	<input type="checkbox"/>	<input type="checkbox"/>	<input type="checkbox"/>	<input type="checkbox"/>
5. Procedures for responding to vomiting and diarrheal events	<input checked="" type="checkbox"/>	<input type="checkbox"/>	<input type="checkbox"/>	<input type="checkbox"/>	<input type="checkbox"/>	19. Proper reheating procedures for hot holding	<input checked="" type="checkbox"/>	<input type="checkbox"/>	<input type="checkbox"/>	<input type="checkbox"/>	<input type="checkbox"/>
Good Hygienic Practices						20. Proper cooling time and temperature	<input type="checkbox"/>	<input checked="" type="checkbox"/>	<input type="checkbox"/>	<input type="checkbox"/>	<input type="checkbox"/>
6. Proper eating, tasting, drinking, or tobacco use	<input checked="" type="checkbox"/>	<input type="checkbox"/>	<input type="checkbox"/>	<input type="checkbox"/>	<input type="checkbox"/>	21. Proper hot holding temperatures	<input checked="" type="checkbox"/>	<input type="checkbox"/>	<input type="checkbox"/>	<input type="checkbox"/>	<input type="checkbox"/>
7. No discharge from eyes, nose, and mouth	<input checked="" type="checkbox"/>	<input type="checkbox"/>	<input type="checkbox"/>	<input type="checkbox"/>	<input type="checkbox"/>	22. Proper cold holding temperatures	<input type="checkbox"/>	<input checked="" type="checkbox"/>	<input type="checkbox"/>	<input type="checkbox"/>	<input type="checkbox"/>
Preventing Contamination by Hands						23. Proper date marking and disposition	<input checked="" type="checkbox"/>	<input type="checkbox"/>	<input type="checkbox"/>	<input type="checkbox"/>	<input type="checkbox"/>
8. Hands clean & properly washed	<input checked="" type="checkbox"/>	<input type="checkbox"/>	<input type="checkbox"/>	<input type="checkbox"/>	<input type="checkbox"/>	24. Time as a Public Health Control; procedures & records	<input checked="" type="checkbox"/>	<input type="checkbox"/>	<input type="checkbox"/>	<input type="checkbox"/>	<input type="checkbox"/>
9. No bare hand contact with RTE food or a pre-approved alternative procedure properly allowed	<input checked="" type="checkbox"/>	<input type="checkbox"/>	<input type="checkbox"/>	<input type="checkbox"/>	<input type="checkbox"/>	Consumer Advisory					
10. Adequate handwashing sinks supplied and accessible	<input type="checkbox"/>	<input checked="" type="checkbox"/>	<input type="checkbox"/>	<input type="checkbox"/>	<input type="checkbox"/>	25. Consumer advisory provided for raw/undercooked food	<input checked="" type="checkbox"/>	<input type="checkbox"/>	<input type="checkbox"/>	<input type="checkbox"/>	<input type="checkbox"/>
Approved Source						Highly Susceptible Populations					
11. Food obtained from approved source	<input checked="" type="checkbox"/>	<input type="checkbox"/>	<input type="checkbox"/>	<input type="checkbox"/>	<input type="checkbox"/>	26. Pasteurized foods used; prohibited foods not offered	<input checked="" type="checkbox"/>	<input type="checkbox"/>	<input type="checkbox"/>	<input type="checkbox"/>	<input type="checkbox"/>
12. Food received at proper temperature	<input checked="" type="checkbox"/>	<input type="checkbox"/>	<input type="checkbox"/>	<input type="checkbox"/>	<input type="checkbox"/>	Food/Color Additives and Toxic Substances					
13. Food in good condition, safe & unadulterated	<input checked="" type="checkbox"/>	<input type="checkbox"/>	<input type="checkbox"/>	<input type="checkbox"/>	<input type="checkbox"/>	27. Food additives: approved & properly used	<input checked="" type="checkbox"/>	<input type="checkbox"/>	<input type="checkbox"/>	<input type="checkbox"/>	<input type="checkbox"/>
14. Required records available: shellstock tags, parasite destruction	<input checked="" type="checkbox"/>	<input type="checkbox"/>	<input type="checkbox"/>	<input type="checkbox"/>	<input type="checkbox"/>	28. Toxic substances properly identified, stored & used	<input checked="" type="checkbox"/>	<input type="checkbox"/>	<input type="checkbox"/>	<input type="checkbox"/>	<input type="checkbox"/>
Repeat Violations Highlighted in Yellow						Conformance with Approved Procedures					
						29. Compliance with variance/specialized process/HACCP	<input checked="" type="checkbox"/>	<input type="checkbox"/>	<input type="checkbox"/>	<input type="checkbox"/>	<input type="checkbox"/>

### Good Retail Practices

Safe Food and Water	IN	OUT	NA	NO	COS	Proper Use of Utensils	IN	OUT	NA	NO	COS
30. Pasteurized eggs used where required	<input checked="" type="checkbox"/>	<input type="checkbox"/>	<input type="checkbox"/>	<input type="checkbox"/>	<input type="checkbox"/>	43. In-use utensils: properly stored	<input type="checkbox"/>	<input type="checkbox"/>	<input type="checkbox"/>	<input type="checkbox"/>	<input type="checkbox"/>
31. Water & ice from approved source	<input type="checkbox"/>	<input type="checkbox"/>	<input type="checkbox"/>	<input type="checkbox"/>	<input type="checkbox"/>	44. Utensils, equip. & linens: properly stored, dried & handled	<input type="checkbox"/>	<input type="checkbox"/>	<input type="checkbox"/>	<input type="checkbox"/>	<input type="checkbox"/>
32. Variance obtained for specialized processing methods	<input checked="" type="checkbox"/>	<input type="checkbox"/>	<input type="checkbox"/>	<input type="checkbox"/>	<input type="checkbox"/>	45. Single-use/single-service articles: properly stored & used	<input type="checkbox"/>	<input type="checkbox"/>	<input type="checkbox"/>	<input type="checkbox"/>	<input type="checkbox"/>
Food Temperature Control						Utensils, Equipment and Vending					
33. Proper cooling methods used; adequate equip. for temp. control	<input checked="" type="checkbox"/>	<input type="checkbox"/>	<input type="checkbox"/>	<input type="checkbox"/>	<input type="checkbox"/>	46. Gloves used properly	<input type="checkbox"/>	<input type="checkbox"/>	<input type="checkbox"/>	<input type="checkbox"/>	<input type="checkbox"/>
34. Plant food properly cooked for hot holding	<input type="checkbox"/>	<input type="checkbox"/>	<input type="checkbox"/>	<input type="checkbox"/>	<input type="checkbox"/>	47. All contact surfaces cleanable, properly designed, constructed, & used	<input type="checkbox"/>	<input type="checkbox"/>	<input type="checkbox"/>	<input type="checkbox"/>	<input type="checkbox"/>
35. Approved thawing methods used	<input type="checkbox"/>	<input type="checkbox"/>	<input type="checkbox"/>	<input type="checkbox"/>	<input type="checkbox"/>	48. Warewashing facilities: installed, maintained & used; test strips	<input type="checkbox"/>	<input type="checkbox"/>	<input type="checkbox"/>	<input type="checkbox"/>	<input type="checkbox"/>
36. Thermometers provided & accurate	<input type="checkbox"/>	<input type="checkbox"/>	<input type="checkbox"/>	<input type="checkbox"/>	<input type="checkbox"/>	49. Non-food contact surfaces clean	<input type="checkbox"/>	<input type="checkbox"/>	<input type="checkbox"/>	<input type="checkbox"/>	<input type="checkbox"/>
Food Identification						Physical Facilities					
37. Food properly labeled; original container	<input type="checkbox"/>	<input type="checkbox"/>	<input type="checkbox"/>	<input type="checkbox"/>	<input type="checkbox"/>	50. Hot & cold water available; adequate pressure	<input type="checkbox"/>	<input type="checkbox"/>	<input type="checkbox"/>	<input type="checkbox"/>	<input type="checkbox"/>
Prevention of Food Contamination						51. Plumbing installed; proper backflow devices	<input type="checkbox"/>	<input type="checkbox"/>	<input type="checkbox"/>	<input type="checkbox"/>	<input type="checkbox"/>
38. Insects, rodents & animals not present	<input type="checkbox"/>	<input type="checkbox"/>	<input type="checkbox"/>	<input type="checkbox"/>	<input type="checkbox"/>	52. Sewage & waste water properly disposed	<input type="checkbox"/>	<input type="checkbox"/>	<input type="checkbox"/>	<input type="checkbox"/>	<input type="checkbox"/>
39. Contamination prevented in prep, storage & display	<input type="checkbox"/>	<input type="checkbox"/>	<input type="checkbox"/>	<input type="checkbox"/>	<input type="checkbox"/>	53. Toilet facilities: properly constructed, supplied, & cleaned	<input type="checkbox"/>	<input type="checkbox"/>	<input type="checkbox"/>	<input type="checkbox"/>	<input type="checkbox"/>
40. Personal cleanliness	<input type="checkbox"/>	<input type="checkbox"/>	<input type="checkbox"/>	<input type="checkbox"/>	<input type="checkbox"/>	54. Garbage & refuse properly disposed; facilities maintained	<input type="checkbox"/>	<input type="checkbox"/>	<input type="checkbox"/>	<input type="checkbox"/>	<input type="checkbox"/>
41. Wiping cloths; properly used & stored	<input type="checkbox"/>	<input type="checkbox"/>	<input type="checkbox"/>	<input type="checkbox"/>	<input type="checkbox"/>	55. Physical facilities installed, maintained & clean	<input type="checkbox"/>	<input checked="" type="checkbox"/>	<input type="checkbox"/>	<input type="checkbox"/>	<input type="checkbox"/>
42. Washing fruits & vegetables	<input type="checkbox"/>	<input type="checkbox"/>	<input type="checkbox"/>	<input type="checkbox"/>	<input type="checkbox"/>	56. Adequate ventilation & lighting; designated areas use	<input type="checkbox"/>	<input type="checkbox"/>	<input type="checkbox"/>	<input type="checkbox"/>	<input type="checkbox"/>
						60. 105 CMR 590 violations / local regulations	<input checked="" type="checkbox"/>	<input type="checkbox"/>	<input type="checkbox"/>	<input type="checkbox"/>	<input type="checkbox"/>

Official Order for Correction: Based on an inspection today, the items marked "OUT" indicated violations of 105 CMR 590.000 and applicable sections of the 2013 FDA Food Code. This report, when signed below by a Board of Health member or its agent constitutes an order of the Board of Health. Failure to correct violations cited in this report may result in suspension or revocation of the food establishment permit and cessation of food establishment operations. If you are subject to a notice of suspension, revocation, or nonrenewal pursuant to 105 CMR 590.000 you may request a hearing before the board of health in accordance with 105 CMR 590.015(B).



M. Seager



Jennifer Beaudoin - Expires  
Certificate #:

Follow Up Required:  Y Follow Up Date: 9/15/2022

NY Bagel Factory  
205 Turnpike Road  
Southborough, MA 01772

Inspection Number  
25E62

Date  
9/1/22

Time In/Out  
9:13 AM  
10:21 AM

Inspector  
M. Seader

**Inspection Report (Continued)**

Repeat Violations Highlighted in Yellow

## Preventing Contamination by Hands

### Adequate handwashing sinks properly supplied and accessible

**10**      **6-301.11 Hand Cleanser Available - Establishment -**

**Pf**      Hand soap not provided    *Code: Each handwashing lavatory or group of 2 adjacent lavatories shall be provided with a supply of hand cleaning liquid, powder, or bar soap.*

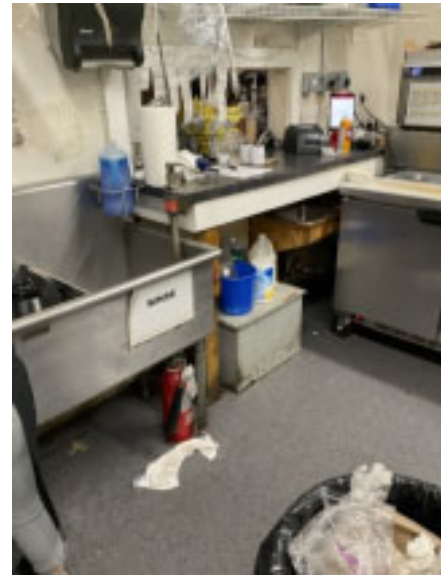

## Protection From Contamination

### Food Separated and protected

**15**      **3-302.11 (A)(1) Raw Animal Foods Separated from RTE - Establishment -**

**Pr**      Liquid eggs are a raw poultry product and must be kept on the lowest shelf    *Code: Food shall be protected from cross-contamination by: (1) Separating raw animal foods during storage preparation, holding and display from (a) Raw RTE food including other raw animal food such as fish for sushi or molluscan shellfish or other raw RTE food such as fruits and vegetables, and (b) cooked RTE food.*



# FOOD SAFETY INSPECTION REPORT

Page Number

3

NY Bagel Factory  
205 Turnpike Road  
Southborough, MA 01772

Inspection Number  
25E62

Date  
9/1/22

Time In/Out  
9:13 AM  
10:21 AM

Inspector  
M. Seader

## Inspection Report (Continued)

Repeat Violations Highlighted in Yellow

### 16 4-602.11 (C) Food-Contact Surfaces and Utensils - Every 4 hours - Establishment -

- Pr** Can opener needs to be cleaned after each use to prevent cross contamination Code: If used with TCS food, equipment food-contact surfaces and utensils shall be cleaned throughout the day at least every 4 hours.



### 16 4-501.114 (A)-(C) Chem.San. Temp./pH/Concentr./Hard. - Establishment -

- Pr** Sanitizer not in use Code: A chemical sanitizer used in a sanitizing solution for a manual or mechanical operation at contact times specified under paragraph 4-703.11(C) shall meet the criteria specified under section 7-204.11 Sanitizers, Criteria, shall be used in accordance with the EPA-registered label use instructions, and shall be used as follows: A chlorine solution shall have a temperature of 55°F-120°F, depending on water hardness, and concentration range of 25ppm to 100ppm. An iodine solution shall have a minimum temperature of 68°F with a concentration range of 12.5ppm to 25ppm. A quaternary ammonium compound solution shall have a minimum temperature of 75°F, have a concentration as specified under section 7-204.11 and as indicated by the manufacturer's use directions included in the labeling, and be used only in water with 500 MG/L hardness or less or in water having a hardness no greater than specified by the EPA-registered label use instructions.

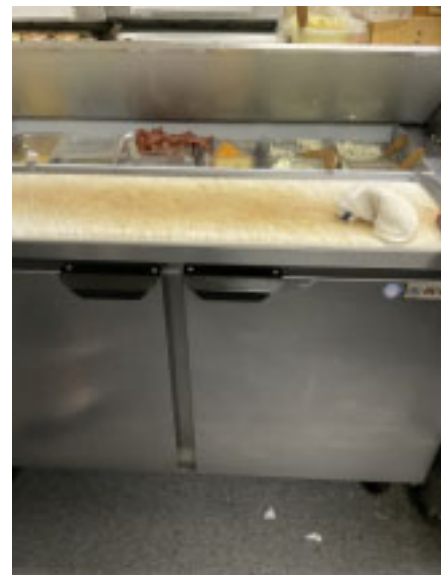

## Time / Temperature Control for Safety

NY Bagel Factory  
205 Turnpike Road  
Southborough, MA 01772

Inspection Number  
25E62

Date  
9/1/22

Time In/Out  
9:13 AM  
10:21 AM

Inspector  
M. Seader

## Inspection Report (Continued)

Repeat Violations Highlighted in Yellow

### Cold Holding Temperature

#### 22 3-501.16 (A)(2) (B) Proper Cold Holding Temps. - Establishment -

**Pr** Cooked meat product held too high Code: *Except during preparation, cooking, or cooling, or when time is used as the public health control as specified under section 3-501.19, and except as specified under paragraph (B) and in paragraph (C) of this section, TCS food shall be maintained at 41°F or less. Eggs that have not been treated to destroy all viable Salmonellae shall be stored in refrigerated equipment that maintains an ambient air temperature of 45°F or less.*



### Physical Facilities

#### Physical Facilities installed, maintained & cleaned

#### 55 6-501.12 Cleaning. Frequency/Restrictions - Establishment -

**C** Freezer needs to be cleaned Code: *The physical facilities shall be cleaned as often as necessary to keep them clean. Except for cleaning that is necessary due to a spill or other accident, cleaning shall be done during periods when the least amount of food is exposed such as after closing.*



# FOOD SAFETY INSPECTION REPORT

Page Number

5

NY Bagel Factory  
205 Turnpike Road  
Southborough, MA 01772

Inspection Number  
25E62

Date  
9/1/22

Time In/Out  
9:13 AM  
10:21 AM

Inspector  
M. Seader

## Inspection Report (Continued)

Repeat Violations Highlighted in Yellow

### 55 6-501.12 Cleaning. Frequency/Restrictions - Establishment -

- C Gasket needs to be cleaned Code: *The physical facilities shall be cleaned as often as necessary to keep them clean. Except for cleaning that is necessary due to a spill or other accident, cleaning shall be done during periods when the least amount of food is exposed such as after closing.*



### 55 6-501.12 Cleaning. Frequency/Restrictions - Establishment -

- C Shelf needs to be cleaned Code: *The physical facilities shall be cleaned as often as necessary to keep them clean. Except for cleaning that is necessary due to a spill or other accident, cleaning shall be done during periods when the least amount of food is exposed such as after closing.*

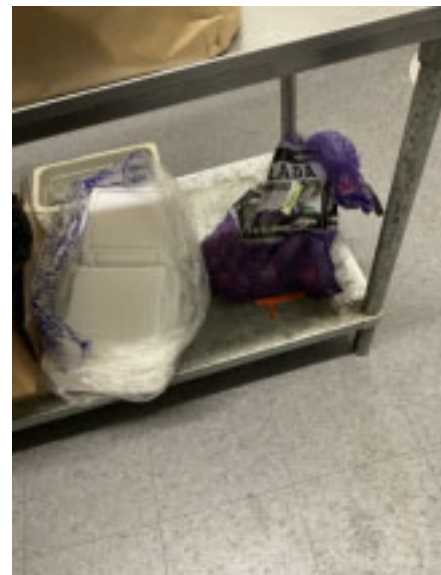

# FOOD SAFETY INSPECTION REPORT

Page Number

6

NY Bagel Factory  
205 Turnpike Road  
Southborough, MA 01772

Inspection Number  
25E62

Date  
9/1/22

Time In/Out  
9:13 AM  
10:21 AM

Inspector  
M. Seader

## Inspection Report (Continued)

Repeat Violations Highlighted in Yellow

### 55 6-501.12 Cleaning. Frequency/Restrictions - Establishment -

- C** Dust needs to be cleaned Code: *The physical facilities shall be cleaned as often as necessary to keep them clean. Except for cleaning that is necessary due to a spill or other accident, cleaning shall be done during periods when the least amount of food is exposed such as after closing.*



## Notes

### Notes

### 88 Notes - Establishment -

- N** New labels needed for sinks- wash, rinse and sanitize -  
General Notes



# FOOD SAFETY INSPECTION REPORT

Page Number

7

NY Bagel Factory  
205 Turnpike Road  
Southborough, MA 01772

Inspection Number  
25E62

Date  
9/1/22

Time In/Out  
9:13 AM  
10:21 AM

Inspector  
M. Seader

## Inspection Report (Continued)

Repeat Violations Highlighted in Yellow

## Temperatures

Area	Equipment	Product	Notes	Temps
Establishment	Deli unit	Sliced chicken		63°F
Establishment	Reach in	Liquid Eggs		39°F
Establishment	Freezer	Corned beef		0°F
Establishment	Freezer	Chicken		-2°F
Establishment	3 door reach in	Turkey		38°F

Temperatures in **RED** identify items in the temperature danger zone. See the report notes for specific details.

## Notes

A number of food safety issues need to be addressed

Will return in one week for reinspection