



FOOD ESTABLISHMENT INSPECTION REPORT

R-10

BKP Inc. d/b/a/ Fitzgerald's General
Store
110 Southville Road
Southborough, MA 01772

Inspection Number	Date	Time In/Out	Inspection Type	Client Type		Inspector		
1777E	6/9/25	3:36 PM 12:57 PM	Routine	Food &		M.Seager		
Permit Number	Risk	Variance	Rating	Score	Priority	Pf	Core	Repeat
221054	2				0	2	2	3

Foodborne Illness Risk Factors and Public Health Interventions

IN = in compliance OUT = out of compliance N/O = not observed N/A = not applicable COS = corrected on-site during inspection Repeat Violations Highlighted in Yellow

Supervision	IN	OUT	NA	NO	COS	Protection from Contamination (Cont'd)	IN	OUT	NA	NO	COS
1. PIC present, demonstrates knowledge, and performs duties	<input checked="" type="checkbox"/>	<input type="checkbox"/>	<input type="checkbox"/>	<input type="checkbox"/>	<input type="checkbox"/>	15. Food separated and protected	<input checked="" type="checkbox"/>	<input type="checkbox"/>	<input type="checkbox"/>	<input type="checkbox"/>	<input type="checkbox"/>
2. Certified Food Protection Manager	<input checked="" type="checkbox"/>	<input type="checkbox"/>	<input type="checkbox"/>	<input type="checkbox"/>	<input type="checkbox"/>	16. Food-contact surfaces; cleaned & sanitized	<input checked="" type="checkbox"/>	<input type="checkbox"/>	<input type="checkbox"/>	<input type="checkbox"/>	<input type="checkbox"/>
Employee Health	IN	OUT	NA	NO	COS	17. Proper disposition of returned, previously served,	<input checked="" type="checkbox"/>	<input type="checkbox"/>	<input type="checkbox"/>	<input type="checkbox"/>	<input type="checkbox"/>
3. Management, food employee and conditional employee knowledge, responsibilities and reporting	<input checked="" type="checkbox"/>	<input type="checkbox"/>	<input type="checkbox"/>	<input type="checkbox"/>	<input type="checkbox"/>	Time/Temperature Control for Safety	IN	OUT	NA	NO	COS
4. Proper use of restriction and exclusion	<input checked="" type="checkbox"/>	<input type="checkbox"/>	<input type="checkbox"/>	<input type="checkbox"/>	<input type="checkbox"/>	18. Proper cooking time & temperatures	<input checked="" type="checkbox"/>	<input type="checkbox"/>	<input type="checkbox"/>	<input type="checkbox"/>	<input type="checkbox"/>
5. Procedures for responding to vomiting and diarrheal events	<input checked="" type="checkbox"/>	<input type="checkbox"/>	<input type="checkbox"/>	<input type="checkbox"/>	<input type="checkbox"/>	19. Proper reheating procedures for hot holding	<input checked="" type="checkbox"/>	<input type="checkbox"/>	<input type="checkbox"/>	<input type="checkbox"/>	<input type="checkbox"/>
Good Hygienic Practices	IN	OUT	NA	NO	COS	20. Proper cooling time and temperature	<input checked="" type="checkbox"/>	<input type="checkbox"/>	<input type="checkbox"/>	<input type="checkbox"/>	<input type="checkbox"/>
6. Proper eating, tasting, drinking, or tobacco use	<input checked="" type="checkbox"/>	<input type="checkbox"/>	<input type="checkbox"/>	<input type="checkbox"/>	<input type="checkbox"/>	21. Proper hot holding temperatures	<input checked="" type="checkbox"/>	<input type="checkbox"/>	<input type="checkbox"/>	<input type="checkbox"/>	<input type="checkbox"/>
7. No discharge from eyes, nose, and mouth	<input checked="" type="checkbox"/>	<input type="checkbox"/>	<input type="checkbox"/>	<input type="checkbox"/>	<input type="checkbox"/>	22. Proper cold holding temperatures	<input checked="" type="checkbox"/>	<input type="checkbox"/>	<input type="checkbox"/>	<input type="checkbox"/>	<input type="checkbox"/>
Preventing Contamination by Hands	IN	OUT	NA	NO	COS	23. Proper date marking and disposition	1	<input checked="" type="checkbox"/>	<input type="checkbox"/>	<input type="checkbox"/>	<input type="checkbox"/>
8. Hands clean & properly washed	<input checked="" type="checkbox"/>	<input type="checkbox"/>	<input type="checkbox"/>	<input type="checkbox"/>	<input type="checkbox"/>	24. Time as a Public Health Control; procedures & records	<input checked="" type="checkbox"/>	<input type="checkbox"/>	<input type="checkbox"/>	<input type="checkbox"/>	<input type="checkbox"/>
9. No bare hand contact with RTE food or a pre-approved	<input checked="" type="checkbox"/>	<input type="checkbox"/>	<input type="checkbox"/>	<input type="checkbox"/>	<input type="checkbox"/>	Consumer Advisory	IN	OUT	NA	NO	COS
10. Adequate handwashing sinks supplied and accessible	1	<input checked="" type="checkbox"/>	<input type="checkbox"/>	<input type="checkbox"/>	<input type="checkbox"/>	25. Consumer advisory provided for raw/undercooked food	<input checked="" type="checkbox"/>	<input type="checkbox"/>	<input type="checkbox"/>	<input type="checkbox"/>	<input type="checkbox"/>
Approved Source	IN	OUT	NA	NO	COS	Highly Susceptible Populations	IN	OUT	NA	NO	COS
11. Food obtained from approved source	<input checked="" type="checkbox"/>	<input type="checkbox"/>	<input type="checkbox"/>	<input type="checkbox"/>	<input type="checkbox"/>	26. Pasteurized foods used; prohibited foods not offered	<input checked="" type="checkbox"/>	<input type="checkbox"/>	<input type="checkbox"/>	<input type="checkbox"/>	<input type="checkbox"/>
12. Food received at proper temperature	<input checked="" type="checkbox"/>	<input type="checkbox"/>	<input type="checkbox"/>	<input type="checkbox"/>	<input type="checkbox"/>	Food/Color Additives and Toxic Substances	IN	OUT	NA	NO	COS
13. Food in good condition, safe & unadulterated	<input checked="" type="checkbox"/>	<input type="checkbox"/>	<input type="checkbox"/>	<input type="checkbox"/>	<input type="checkbox"/>	27. Food additives: approved & properly used	<input checked="" type="checkbox"/>	<input type="checkbox"/>	<input type="checkbox"/>	<input type="checkbox"/>	<input type="checkbox"/>
14. Required records available: shellstock tags, parasite	<input checked="" type="checkbox"/>	<input type="checkbox"/>	<input type="checkbox"/>	<input type="checkbox"/>	<input type="checkbox"/>	28. Toxic substances properly identified, stored & used	<input checked="" type="checkbox"/>	<input type="checkbox"/>	<input type="checkbox"/>	<input type="checkbox"/>	<input type="checkbox"/>
Repeat Violations Highlighted in Yellow	IN	OUT	NA	NO	COS	Conformance with Approved Procedures	IN	OUT	NA	NO	COS
						29. Compliance with variance/specialized process/HACCP	<input checked="" type="checkbox"/>	<input type="checkbox"/>	<input type="checkbox"/>	<input type="checkbox"/>	<input type="checkbox"/>

Good Retail Practices

Safe Food and Water	IN	OUT	NA	NO	COS	Proper Use of Utensils	IN	OUT	NA	NO	COS
30. Pasteurized eggs used where required	<input checked="" type="checkbox"/>	<input type="checkbox"/>	<input type="checkbox"/>	<input type="checkbox"/>	<input type="checkbox"/>	43. In-use utensils: properly stored	<input type="checkbox"/>	<input type="checkbox"/>	<input type="checkbox"/>	<input type="checkbox"/>	<input type="checkbox"/>
31. Water & ice from approved source	<input type="checkbox"/>	<input type="checkbox"/>	<input type="checkbox"/>	<input type="checkbox"/>	<input type="checkbox"/>	44. Utensils, equip. & linens: properly stored, dried & handled	<input type="checkbox"/>	<input type="checkbox"/>	<input type="checkbox"/>	<input type="checkbox"/>	<input type="checkbox"/>
32. Variance obtained for specialized processing methods	<input checked="" type="checkbox"/>	<input type="checkbox"/>	<input type="checkbox"/>	<input type="checkbox"/>	<input type="checkbox"/>	45. Single-use/single-service articles: properly stored & used	<input type="checkbox"/>	<input type="checkbox"/>	<input type="checkbox"/>	<input type="checkbox"/>	<input type="checkbox"/>
Food Temperature Control	IN	OUT	NA	NO	COS	46. Gloves used properly	<input type="checkbox"/>	<input type="checkbox"/>	<input type="checkbox"/>	<input type="checkbox"/>	<input type="checkbox"/>
33. Proper cooling methods used; adequate equip. for temp.	<input checked="" type="checkbox"/>	<input type="checkbox"/>	<input type="checkbox"/>	<input type="checkbox"/>	<input type="checkbox"/>	Utensils, Equipment and Vending	IN	OUT	NA	NO	COS
34. Plant food properly cooked for hot holding	<input type="checkbox"/>	<input type="checkbox"/>	<input type="checkbox"/>	<input type="checkbox"/>	<input type="checkbox"/>	47. All contact surfaces cleanable, properly designed,	<input type="checkbox"/>	<input type="checkbox"/>	<input type="checkbox"/>	<input type="checkbox"/>	<input type="checkbox"/>
35. Approved thawing methods used	<input type="checkbox"/>	<input type="checkbox"/>	<input type="checkbox"/>	<input type="checkbox"/>	<input type="checkbox"/>	48. Warewashing facilities: installed, maintained & used; test	<input type="checkbox"/>	<input type="checkbox"/>	<input type="checkbox"/>	<input type="checkbox"/>	<input type="checkbox"/>
36. Thermometers provided & accurate	<input type="checkbox"/>	<input type="checkbox"/>	<input type="checkbox"/>	<input type="checkbox"/>	<input type="checkbox"/>	49. Non-food contact surfaces clean	<input type="checkbox"/>	<input type="checkbox"/>	<input type="checkbox"/>	<input type="checkbox"/>	<input type="checkbox"/>
Food Identification	IN	OUT	NA	NO	COS	Physical Facilities	IN	OUT	NA	NO	COS
37. Food properly labeled; original container	<input type="checkbox"/>	<input type="checkbox"/>	<input type="checkbox"/>	<input type="checkbox"/>	<input type="checkbox"/>	50. Hot & cold water available; adequate pressure	<input type="checkbox"/>	<input type="checkbox"/>	<input type="checkbox"/>	<input type="checkbox"/>	<input type="checkbox"/>
Prevention of Food Contamination	IN	OUT	NA	NO	COS	51. Plumbing installed; proper backflow devices	<input type="checkbox"/>	<input type="checkbox"/>	<input type="checkbox"/>	<input type="checkbox"/>	<input type="checkbox"/>
38. Insects, rodents & animals not present	<input type="checkbox"/>	<input type="checkbox"/>	<input type="checkbox"/>	<input type="checkbox"/>	<input type="checkbox"/>	52. Sewage & waste water properly disposed	<input type="checkbox"/>	<input type="checkbox"/>	<input type="checkbox"/>	<input type="checkbox"/>	<input type="checkbox"/>
39. Contamination prevented in prep, storage & display	<input type="checkbox"/>	<input type="checkbox"/>	<input type="checkbox"/>	<input type="checkbox"/>	<input type="checkbox"/>	53. Toilet facilities: properly constructed, supplied, & cleaned	<input type="checkbox"/>	<input type="checkbox"/>	<input type="checkbox"/>	<input type="checkbox"/>	<input type="checkbox"/>
40. Personal cleanliness	<input type="checkbox"/>	<input type="checkbox"/>	<input type="checkbox"/>	<input type="checkbox"/>	<input type="checkbox"/>	54. Garbage & refuse properly disposed; facilities maintained	<input type="checkbox"/>	<input type="checkbox"/>	<input type="checkbox"/>	<input type="checkbox"/>	<input type="checkbox"/>
41. Wiping cloths; properly used & stored	<input type="checkbox"/>	<input type="checkbox"/>	<input type="checkbox"/>	<input type="checkbox"/>	<input type="checkbox"/>	55. Physical facilities installed, maintained & clean	<input type="checkbox"/>	<input type="checkbox"/>	<input type="checkbox"/>	<input type="checkbox"/>	<input type="checkbox"/>
42. Washing fruits & vegetables	<input type="checkbox"/>	<input type="checkbox"/>	<input type="checkbox"/>	<input type="checkbox"/>	<input type="checkbox"/>	56. Adequate ventilation & lighting; designated areas use	<input type="checkbox"/>	<input type="checkbox"/>	<input type="checkbox"/>	<input type="checkbox"/>	<input type="checkbox"/>
						60. 105 CMR 590 violations / local regulations	2	<input checked="" type="checkbox"/>	<input type="checkbox"/>	<input type="checkbox"/>	<input checked="" type="checkbox"/>

Official Order for Correction: Based on an inspection today, the items marked "OUT" indicated violations of 105 CMR 590.000 and applicable sections of the FDA Food Code. This report, when signed below by a Board of Health member or its agent constitutes an order of the Board of Health. Failure to correct violations cited in this report may result in suspension or revocation of the food establishment permit and cessation of food establishment operations. If you are subject to a notice of suspension, revocation, or non-renewal pursuant to 105 CMR 590.000 you may request a hearing before the board of health in accordance with 105 CMR 590.015(B).

M.Seager

Ajay Patel - Expires
Certificate #:

Follow Up Required: ☐ Y Follow Up Date: _____

FOOD SAFETY INSPECTION REPORT

Page Number

2

BKP Inc. d/b/a/ Fitzgerald's
General Store
110 Southville Road

Inspection Number
1777E

Date
6/9/25

Time In/Out
3:36 PM
12:57 PM

Inspector
M.Seager

Inspection Report (Continued)

Repeat Violations Highlighted in Yellow

Preventing Contamination by Hands

Adequate handwashing sinks properly supplied and accessible

10

6-301.12 Hand Drying Provision - Establishment -

Pf Paper towels are empty *Code: Each handwashing lavatory or groups of adjacent lavatories shall be provided with: individual, disposable towels; a continuous towel system that supplies the user with a clean towel or a hand drying device that employs an air-knife system that delivers high velocity, pressurized air at ambient temperatures.*



Time / Temperature Control for Safety

FOOD SAFETY INSPECTION REPORT

Page Number

3

BKP Inc. d/b/a/ Fitzgerald's
General Store
110 Southville Road

Inspection Number
1777E

Date
6/9/25

Time In/Out
3:36 PM
12:57 PM

Inspector
M.Seager

Inspection Report (Continued)

Repeat Violations Highlighted in Yellow

Date marking and disposition

23

3-501.17 (B) Date Marking RTE Foods - Commercially Processed - Establishment -

Pf All disposable food products must have an expiration date *Code: Refrigerated, RTE, TCS FOOD prepared and packaged by a food processing plant shall be clearly marked, at the time the original container is opened in a food establishment and if the food is held for more than 24 hours, to indicate the date or day by which the food shall be consumed on the premises, sold, or discarded, when held at a temperature of 41°F or less for a maximum of 7 days. The day of the original container is open shall be counted as Day 1 and the day or date marked by the food establishment may not exceed a manufacturer's use-by date. The following are exempt: deli salads manufactured in accordance with 21 CFR 110, hard cheese, semi-soft cheese, cultured dairy (yogurt, sour cream and buttermilk), preserved fish products and shelf stable products.*



MA 500.006 (B)(4): Food, Open Date Labeling

FOOD SAFETY INSPECTION REPORT

Page Number

4

BKP Inc. d/b/a/ Fitzgerald's
General Store
110 Southville Road

Inspection Number
1777E

Date
6/9/25

Time In/Out
3:36 PM
12:57 PM

Inspector
M.Seager

Inspection Report (Continued)

Repeat Violations Highlighted in Yellow

500.006: LABELING of FOOD

60

105 CMR 500.006 (B)(4) Sale of Past Date Food Products - Establishment -

- C Two tuna sandwiches displayed past sell by date Code: *Sale of Past Date Food Products. No person shall offer for sale in Massachusetts any food product after the open date unless: (a) It is safe for human consumption and its sensory and physical qualities have not significantly diminished; (b) It is segregated from food products that are not "past date"; and (c) It is clearly and conspicuously marked either on the package or through the use of shelf markers or placards, as being offered for sale after the recommended last date of sale or use.*



60

105 CMR 500.006 (B)(4) Sale of Past Date Food Products - Establishment -

- C Two turkey wraps displayed past sell by date Code: *Sale of Past Date Food Products. No person shall offer for sale in Massachusetts any food product after the open date unless: (a) It is safe for human consumption and its sensory and physical qualities have not significantly diminished; (b) It is segregated from food products that are not "past date"; and (c) It is clearly and conspicuously marked either on the package or through the use of shelf markers or placards, as being offered for sale after the recommended last date of sale or use.*



Positive Notes

FOOD SAFETY INSPECTION REPORT

Page Number

5

BKP Inc. d/b/a/ Fitzgerald's
General Store
110 Southville Road

Inspection Number
1777E

Date
6/9/25

Time In/Out
3:36 PM
12:57 PM

Inspector
M.Seager

Inspection Report (Continued)

Repeat Violations Highlighted in Yellow

Proper Food Safety Practices

- 98 98 Proper Food Safety Practices - Establishment -
N Store clean, organized and well maintained - Excellent.

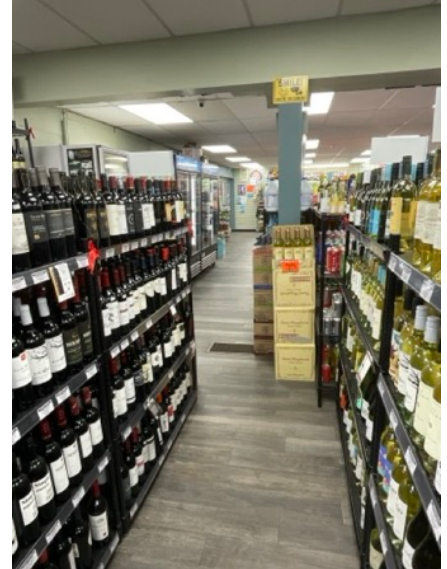

- 98 98 Proper Food Safety Practices - Establishment -
N Store clean, organized and well maintained - Excellent.

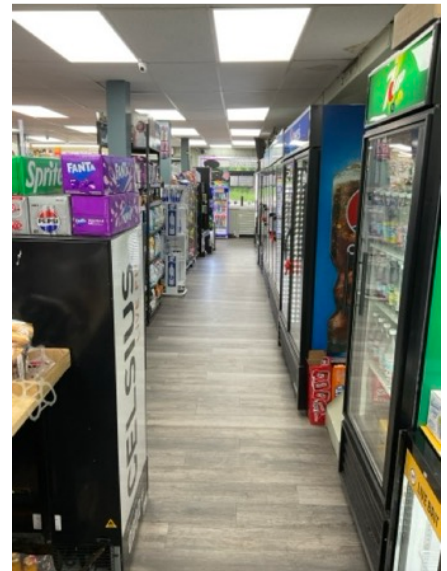

FOOD SAFETY INSPECTION REPORT

Page Number

6

BKP Inc. d/b/a/ Fitzgerald's
General Store
110 Southville Road

Inspection Number
1777E

Date
6/9/25

Time In/Out
3:36 PM
12:57 PM

Inspector
M.Seager

Inspection Report (Continued)

Repeat Violations Highlighted in Yellow

98 98 Proper Food Safety Practices - Establishment -

N Store clean, organized
and well maintained - Excellent.

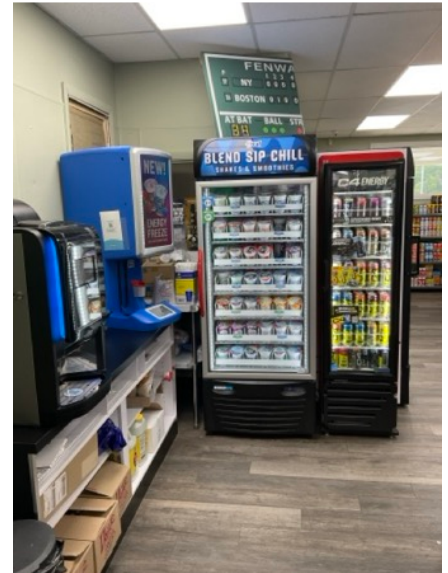

Temperatures

Area	Equipment	Product	Notes	Temps
Establishment	Reach-In Cooler -	Egg Salad Sandwich		41 °F
Establishment	Reach-In Cooler	Whole milk		39 °F
Establishment	Handwashing sink -	Water		100 °F
Establishment	Handwashing sink -	Water		101 °F
Establishment	Walk-in Cooler	Milk		37 °F

Temperatures in **RED** identify items in the temperature danger zone. See the report notes for specific details.

Notes

FOOD SAFETY INSPECTION REPORT

Page Number

7

BKP Inc. d/b/a/ Fitzgerald's
General Store
110 Southville Road

Inspection Number
1777E

Date
6/9/25

Time In/Out
3:36 PM
12:57 PM

Inspector
M.Seager

Inspection Report (Continued)

Repeat Violations Highlighted in Yellow

Keep an eye on expired products- found a couple

Many items on the shelves will expire at the end of the month

Double check all packaged products that they have an expiration date date