

South-Op LLC d/b/a Dunkin Donuts
162 Cordaville Road
Southborough, MA 01772

| | | | | | | | | | | | |
|--------------------------|--------|-------------|---------|--------------------|----------------------|------------------------|---------|--------------------|------------|------------------|----------|
| <u>Inspection Number</u> | 992AC | <u>Date</u> | 8/25/22 | <u>Time In/Out</u> | 12:26 PM 12:46 PM | <u>Inspection Type</u> | Routine | <u>Client Type</u> | Restaurant | <u>Inspector</u> | M.Seager |
| <u>Permit Number</u> | 221026 | <u>Risk</u> | 2 | <u>Variance</u> | | <u>Rating</u> | | <u>Score</u> | 0 | <u>Pf</u> | 0 |
| | | | | | | | | <u>Core</u> | 2 | <u>Repeat</u> | 1 |

Foodborne Illness Risk Factors and Public Health Interventions

IN = in compliance OUT= out of compliance N/O = not observed N/A = not applicable COS = corrected on-site during inspection Repeat Violations Highlighted in Yellow

| Supervisor | IN | OUT | NA | NO | COS | Protection from Contamination (Cont'd) | IN | OUT | NA | NO | COS |
|---|-------------------------------------|--------------------------|--------------------------|--------------------------|--------------------------|---|-------------------------------------|--------------------------|--------------------------|--------------------------|--------------------------|
| 1. PIC present, demonstrates knowledge, and performs duties | <input checked="" type="checkbox"/> | <input type="checkbox"/> | <input type="checkbox"/> | <input type="checkbox"/> | <input type="checkbox"/> | 15. Food separated and protected | <input checked="" type="checkbox"/> | <input type="checkbox"/> | <input type="checkbox"/> | <input type="checkbox"/> | <input type="checkbox"/> |
| 2. Certified Food Protection Manager | <input checked="" type="checkbox"/> | <input type="checkbox"/> | <input type="checkbox"/> | <input type="checkbox"/> | <input type="checkbox"/> | 16. Food-contact surfaces; cleaned & sanitized | <input checked="" type="checkbox"/> | <input type="checkbox"/> | <input type="checkbox"/> | <input type="checkbox"/> | <input type="checkbox"/> |
| Employee Health | | | | | | Time/Temperature Control for Safety | | | | | |
| 3. Management, food employee and conditional employee knowledge, responsibilities and reporting | <input checked="" type="checkbox"/> | <input type="checkbox"/> | <input type="checkbox"/> | <input type="checkbox"/> | <input type="checkbox"/> | 17. Proper disposition of returned, previously served, reconditioned & unsafe foods | <input checked="" type="checkbox"/> | <input type="checkbox"/> | <input type="checkbox"/> | <input type="checkbox"/> | <input type="checkbox"/> |
| 4. Proper use of restriction and exclusion | <input checked="" type="checkbox"/> | <input type="checkbox"/> | <input type="checkbox"/> | <input type="checkbox"/> | <input type="checkbox"/> | 18. Proper cooking time & temperatures | <input checked="" type="checkbox"/> | <input type="checkbox"/> | <input type="checkbox"/> | <input type="checkbox"/> | <input type="checkbox"/> |
| 5. Procedures for responding to vomiting and diarrheal events | <input checked="" type="checkbox"/> | <input type="checkbox"/> | <input type="checkbox"/> | <input type="checkbox"/> | <input type="checkbox"/> | 19. Proper reheating procedures for hot holding | <input checked="" type="checkbox"/> | <input type="checkbox"/> | <input type="checkbox"/> | <input type="checkbox"/> | <input type="checkbox"/> |
| Good Hygienic Practices | | | | | | 20. Proper cooling time and temperature | <input checked="" type="checkbox"/> | <input type="checkbox"/> | <input type="checkbox"/> | <input type="checkbox"/> | <input type="checkbox"/> |
| 6. Proper eating, tasting, drinking, or tobacco use | <input checked="" type="checkbox"/> | <input type="checkbox"/> | <input type="checkbox"/> | <input type="checkbox"/> | <input type="checkbox"/> | 21. Proper hot holding temperatures | <input checked="" type="checkbox"/> | <input type="checkbox"/> | <input type="checkbox"/> | <input type="checkbox"/> | <input type="checkbox"/> |
| 7. No discharge from eyes, nose, and mouth | <input checked="" type="checkbox"/> | <input type="checkbox"/> | <input type="checkbox"/> | <input type="checkbox"/> | <input type="checkbox"/> | 22. Proper cold holding temperatures | <input checked="" type="checkbox"/> | <input type="checkbox"/> | <input type="checkbox"/> | <input type="checkbox"/> | <input type="checkbox"/> |
| Preventing Contamination by Hands | | | | | | 23. Proper date marking and disposition | <input checked="" type="checkbox"/> | <input type="checkbox"/> | <input type="checkbox"/> | <input type="checkbox"/> | <input type="checkbox"/> |
| 8. Hands clean & properly washed | <input checked="" type="checkbox"/> | <input type="checkbox"/> | <input type="checkbox"/> | <input type="checkbox"/> | <input type="checkbox"/> | 24. Time as a Public Health Control; procedures & records | <input checked="" type="checkbox"/> | <input type="checkbox"/> | <input type="checkbox"/> | <input type="checkbox"/> | <input type="checkbox"/> |
| 9. No bare hand contact with RTE food or a pre-approved alternative procedure properly allowed | <input checked="" type="checkbox"/> | <input type="checkbox"/> | <input type="checkbox"/> | <input type="checkbox"/> | <input type="checkbox"/> | Consumer Advisory | | | | | |
| 10. Adequate handwashing sinks supplied and accessible | <input checked="" type="checkbox"/> | <input type="checkbox"/> | <input type="checkbox"/> | <input type="checkbox"/> | <input type="checkbox"/> | 25. Consumer advisory provided for raw/undercooked food | <input checked="" type="checkbox"/> | <input type="checkbox"/> | <input type="checkbox"/> | <input type="checkbox"/> | <input type="checkbox"/> |
| Approved Source | | | | | | Highly Susceptible Populations | | | | | |
| 11. Food obtained from approved source | <input checked="" type="checkbox"/> | <input type="checkbox"/> | <input type="checkbox"/> | <input type="checkbox"/> | <input type="checkbox"/> | 26. Pasteurized foods used; prohibited foods not offered | <input checked="" type="checkbox"/> | <input type="checkbox"/> | <input type="checkbox"/> | <input type="checkbox"/> | <input type="checkbox"/> |
| 12. Food received at proper temperature | <input checked="" type="checkbox"/> | <input type="checkbox"/> | <input type="checkbox"/> | <input type="checkbox"/> | <input type="checkbox"/> | Food/Color Additives and Toxic Substances | | | | | |
| 13. Food in good condition, safe & unadulterated | <input checked="" type="checkbox"/> | <input type="checkbox"/> | <input type="checkbox"/> | <input type="checkbox"/> | <input type="checkbox"/> | 27. Food additives: approved & properly used | <input checked="" type="checkbox"/> | <input type="checkbox"/> | <input type="checkbox"/> | <input type="checkbox"/> | <input type="checkbox"/> |
| 14. Required records available: shellstock tags, parasite destruction | <input checked="" type="checkbox"/> | <input type="checkbox"/> | <input type="checkbox"/> | <input type="checkbox"/> | <input type="checkbox"/> | 28. Toxic substances properly identified, stored & used | <input checked="" type="checkbox"/> | <input type="checkbox"/> | <input type="checkbox"/> | <input type="checkbox"/> | <input type="checkbox"/> |
| Repeat Violations Highlighted in Yellow | | | | | | Conformance with Approved Procedures | | | | | |
| | | | | | | 29. Compliance with variance/specialized process/HACCP | <input checked="" type="checkbox"/> | <input type="checkbox"/> | <input type="checkbox"/> | <input type="checkbox"/> | <input type="checkbox"/> |

Good Retail Practices

| Safe Food and Water | IN | OUT | NA | NO | COS | Proper Use of Utensils | IN | OUT | NA | NO | COS |
|--|-------------------------------------|--------------------------|--------------------------|--------------------------|--------------------------|--|-------------------------------------|--------------------------|--------------------------|--------------------------|--------------------------|
| 30. Pasteurized eggs used where required | <input checked="" type="checkbox"/> | <input type="checkbox"/> | <input type="checkbox"/> | <input type="checkbox"/> | <input type="checkbox"/> | 43. In-use utensils: properly stored | <input type="checkbox"/> | <input type="checkbox"/> | <input type="checkbox"/> | <input type="checkbox"/> | <input type="checkbox"/> |
| 31. Water & ice from approved source | <input type="checkbox"/> | <input type="checkbox"/> | <input type="checkbox"/> | <input type="checkbox"/> | <input type="checkbox"/> | 44. Utensils, equip. & linens: property stored, dried & handled | <input type="checkbox"/> | <input type="checkbox"/> | <input type="checkbox"/> | <input type="checkbox"/> | <input type="checkbox"/> |
| 32. Variance obtained for specialized processing methods | <input checked="" type="checkbox"/> | <input type="checkbox"/> | <input type="checkbox"/> | <input type="checkbox"/> | <input type="checkbox"/> | 45. Single-use/single-service articles: properly stored & used | <input type="checkbox"/> | <input type="checkbox"/> | <input type="checkbox"/> | <input type="checkbox"/> | <input type="checkbox"/> |
| 33. Proper cooling methods used; adequate equip. for temp. control | <input checked="" type="checkbox"/> | <input type="checkbox"/> | <input type="checkbox"/> | <input type="checkbox"/> | <input type="checkbox"/> | 46. Gloves used properly | <input type="checkbox"/> | <input type="checkbox"/> | <input type="checkbox"/> | <input type="checkbox"/> | <input type="checkbox"/> |
| Food Temperature Control | | | | | | Utensils, Equipment and Vending | | | | | |
| 34. Plant food properly cooked for hot holding | <input type="checkbox"/> | <input type="checkbox"/> | <input type="checkbox"/> | <input type="checkbox"/> | <input type="checkbox"/> | 47. All contact surfaces cleanable, properly designed, constructed, & used | <input type="checkbox"/> | <input type="checkbox"/> | <input type="checkbox"/> | <input type="checkbox"/> | <input type="checkbox"/> |
| 35. Approved thawing methods used | <input type="checkbox"/> | <input type="checkbox"/> | <input type="checkbox"/> | <input type="checkbox"/> | <input type="checkbox"/> | 48. Warewashing facilities: installed, maintained & used; test strips | <input type="checkbox"/> | <input type="checkbox"/> | <input type="checkbox"/> | <input type="checkbox"/> | <input type="checkbox"/> |
| 36. Thermometers provided & accurate | <input type="checkbox"/> | <input type="checkbox"/> | <input type="checkbox"/> | <input type="checkbox"/> | <input type="checkbox"/> | 49. Non-food contact surfaces clean | <input type="checkbox"/> | <input type="checkbox"/> | <input type="checkbox"/> | <input type="checkbox"/> | <input type="checkbox"/> |
| Food Identification | | | | | | Physical Facilities | | | | | |
| 37. Food properly labeled; original container | <input type="checkbox"/> | <input type="checkbox"/> | <input type="checkbox"/> | <input type="checkbox"/> | <input type="checkbox"/> | 50. Hot & cold water available; adequate pressure | <input type="checkbox"/> | <input type="checkbox"/> | <input type="checkbox"/> | <input type="checkbox"/> | <input type="checkbox"/> |
| Prevention of Food Contamination | | | | | | 51. Plumbing installed; proper backflow devices | <input type="checkbox"/> | <input type="checkbox"/> | <input type="checkbox"/> | <input type="checkbox"/> | <input type="checkbox"/> |
| 38. Insects, rodents & animals not present | <input type="checkbox"/> | <input type="checkbox"/> | <input type="checkbox"/> | <input type="checkbox"/> | <input type="checkbox"/> | 52. Sewage & waste water properly disposed | <input type="checkbox"/> | <input type="checkbox"/> | <input type="checkbox"/> | <input type="checkbox"/> | <input type="checkbox"/> |
| 39. Contamination prevented in prep, storage & display | <input type="checkbox"/> | <input type="checkbox"/> | <input type="checkbox"/> | <input type="checkbox"/> | <input type="checkbox"/> | 53. Toilet facilities: properly constructed, supplied, & cleaned | <input type="checkbox"/> | <input type="checkbox"/> | <input type="checkbox"/> | <input type="checkbox"/> | <input type="checkbox"/> |
| 40. Personal cleanliness | <input type="checkbox"/> | <input type="checkbox"/> | <input type="checkbox"/> | <input type="checkbox"/> | <input type="checkbox"/> | 54. Garbage & refuse properly disposed; facilities maintained | <input type="checkbox"/> | <input type="checkbox"/> | <input type="checkbox"/> | <input type="checkbox"/> | <input type="checkbox"/> |
| 41. Wiping cloths; properly used & stored | <input type="checkbox"/> | <input type="checkbox"/> | <input type="checkbox"/> | <input type="checkbox"/> | <input type="checkbox"/> | 55. Physical facilities installed, maintained & clean | <input checked="" type="checkbox"/> | <input type="checkbox"/> | <input type="checkbox"/> | <input type="checkbox"/> | <input type="checkbox"/> |
| 42. Washing fruits & vegetables | <input type="checkbox"/> | <input type="checkbox"/> | <input type="checkbox"/> | <input type="checkbox"/> | <input type="checkbox"/> | 56. Adequate ventilation & lighting; designated areas use | <input type="checkbox"/> | <input type="checkbox"/> | <input type="checkbox"/> | <input type="checkbox"/> | <input type="checkbox"/> |
| | | | | | | 60. 105 CMR 590 violations / local regulations | <input checked="" type="checkbox"/> | <input type="checkbox"/> | <input type="checkbox"/> | <input type="checkbox"/> | <input type="checkbox"/> |

Official Order for Correction: Based on an inspection today, the items marked "OUT" indicated violations of 105 CMR 590.000 and applicable sections of the 2013 FDA Food Code. This report, when signed below by a Board of Health member or its agent constitutes an order of the Board of Health. Failure to correct violations cited in this report may result in suspension or revocation of the food establishment permit and cessation of food establishment operations. If you are subject to a notice of suspension, revocation, or nonrenewal pursuant to 105 CMR 590.000 you may request a hearing before the board of health in accordance with 105 CMR 590.015(B).



M. Seager



Luciane Moreno - Expires 5/26/2027
Certificate #: 22175794

Follow Up Required: Y Follow Up Date: _____

FOOD SAFETY INSPECTION REPORT

Page Number

2

South-Op LLC d/b/a Dunkin Donuts
162 Cordaville Road
Southborough, MA 01772

Inspection Number
992AC

Date
8/25/22

Time In/Out
12:26 PM
12:46 PM

Inspector
M. Seader

Inspection Report (Continued)

Repeat Violations Highlighted in Yellow

Physical Facilities

Physical Facilities installed, maintained & cleaned

55 6-501.12 Cleaning. Frequency/Restrictions - Establishment -

- C** Please clean shelves Code: *The physical facilities shall be cleaned as often as necessary to keep them clean. Except for cleaning that is necessary due to a spill or other accident, cleaning shall be done during periods when the least amount of food is exposed such as after closing.*



55 6-501.16 Drying Mops - Establishment -

- C** Mop must be hung up AND not touching floor Code: *After use, mops shall be placed in a position that allows them to air dry without soiling walls, equipment, or supplies.*

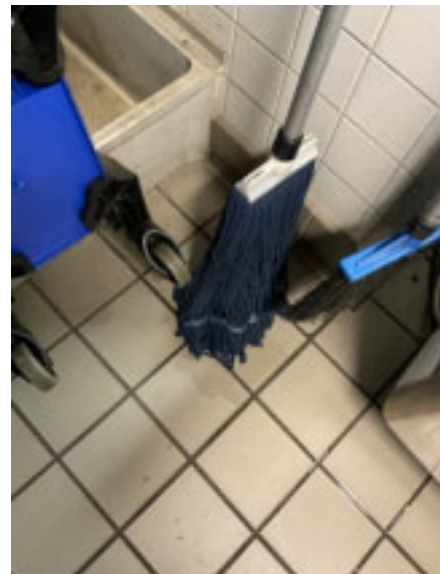

Notes

FOOD SAFETY INSPECTION REPORT

South-Op LLC d/b/a Dunkin Donuts
 162 Cordaville Road
 Southborough, MA 01772

Inspection Number
 992AC

Date
 8/25/22

Time In/Out
 12:26 PM
 12:46 PM

Inspector
 M. Seader

Inspection Report (Continued)

Repeat Violations Highlighted in Yellow

Notes

88 Notes - Establishment -

N Please add sign "not a hand wash sink" or some similar designation - General Notes



Temperatures

| Area | Equipment | Product | Notes | Temps |
|---------------|-----------------|----------------|-------|-------|
| Establishment | Sandwich unit | Sausage patty | | 37 °F |
| Establishment | Walk in | Sausage patty | | 38 °F |
| Establishment | Walk in freezer | Egg patty | | -2 °F |
| Establishment | Reach in | Chocolate milk | | 36 °F |
| Establishment | Reach in | Whole Milk | | 41 °F |
| Establishment | Under counter | Skim milk | | 41 °F |

Temperatures in **RED** identify items in the temperature danger zone. See the report notes for specific details.

FOOD SAFETY INSPECTION REPORT

Page Number

4

South-Op LLC d/b/a Dunkin Donuts
162 Cordaville Road
Southborough, MA 01772

Inspection Number

992AC

Date

8/25/22

Time In/Out

12:26 PM
12:46 PM

Inspector

M. Seader

Inspection Report (Continued)

Repeat Violations Highlighted in Yellow

Notes

Please post Allergen Certificate when taken class

Entire store is clean and well maintained

Great attention to food safety

Sanitizer out and in proper concentration

Everything is labeled properly