

ZONING MAP
OF
SOUTHBOROUGH
MASSACHUSETTS

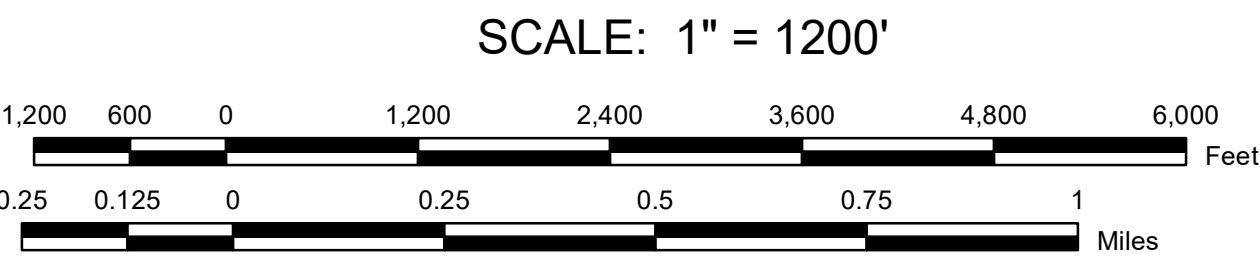

- Zoning Districts**
- Business Highway
 - Business Village
 - Conservation
 - Downtown District
 - Industrial
 - Industrial Park
 - Research, Scientific & Professional
 - Residence A
 - Residence B

LEGEND

- PROPERTY LINE, ROAD
- WATER
- TOWN LINE
- RAILROAD



11 PLEASANT STREET, LITTLETON, NH 03561
800.322.4540 - WWW.CAI-TECH.COM

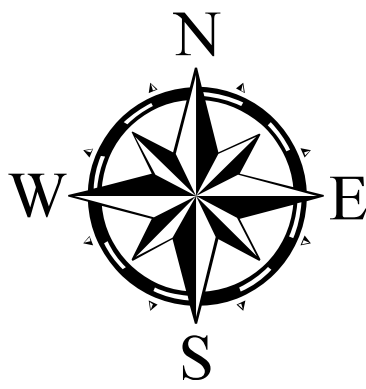
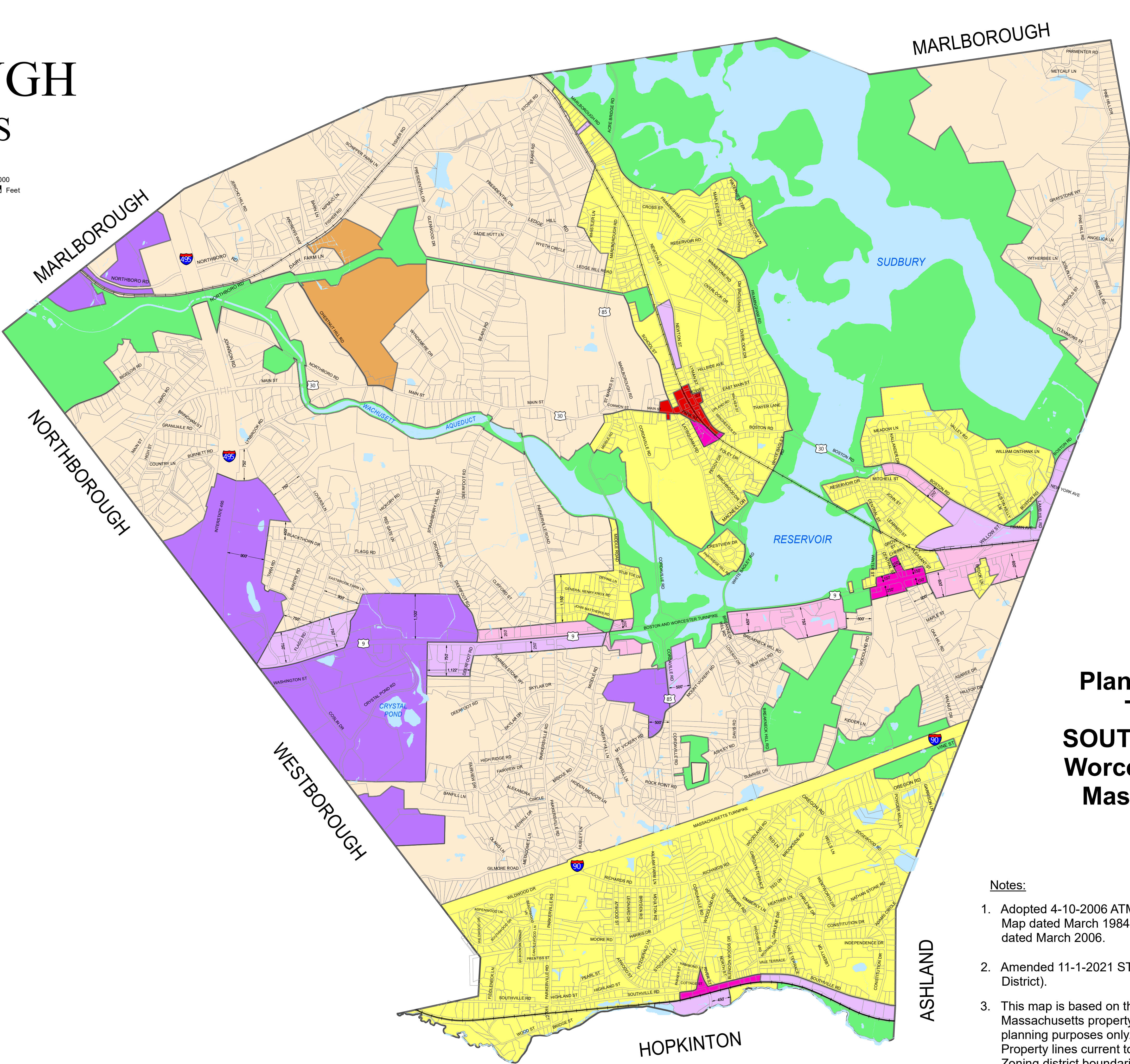

Planning Board
Town of
SOUTHBOROUGH
Worcester County
Massachusetts
2021

- Notes:**
- Adopted 4-10-2006 ATM, by Article 42 (Deleted Zoning Map dated March 1984 and substituted with Zoning Map dated March 2006).
 - Amended 11-1-2021 STM, by Article 10 (Added Downtown District).
 - This map is based on the Town of Southborough, Massachusetts property maps. It is intended for reference and planning purposes only. Property lines current to April 1, 2022. Zoning district boundaries are shown as of 11/1/2021.